

Welcome to Piano Karate Boot Camp!
To begin karate we must get you through
Basic training. You should be ready
By tomorrow morning!

Once you pass basic training, each
Karate belt will require you to learn
Various concepts, exercises, scales,
And playing tests. Let's get started!

Come! We are going inside now, I will
Begin teaching you what you need to know.

GOOD LUCK!

VOCABULARY

Middle C

VOCABULARY

Quarter Note

"Ta"

Rhythm Exercise

Quarter Note

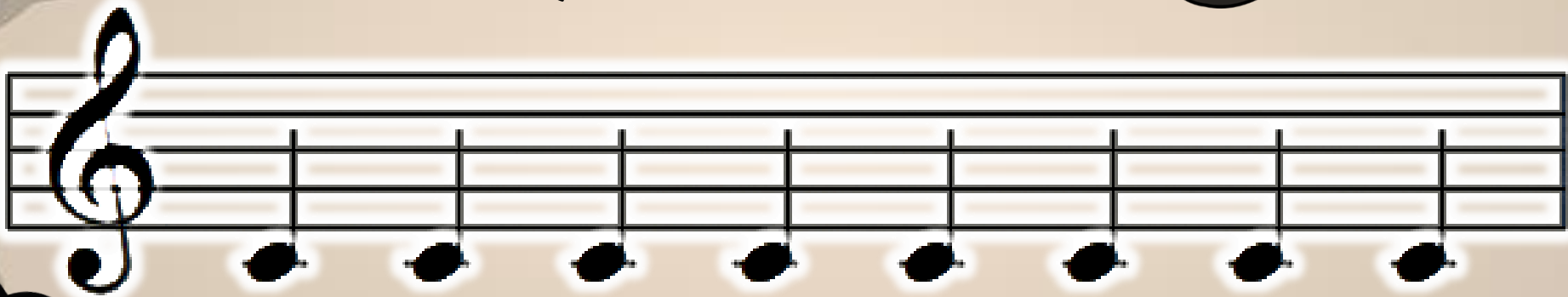

Ta Ta Ta Ta Ta Ta Ta Ta

VOCABULARY

Eighth Note

Rhythm Exercise

Eighth Note

Ti-Ti Ti-Ti Ti-Ti Ti-Ti Ti-Ti Ti-Ti Ti-Ti Ti-Ti

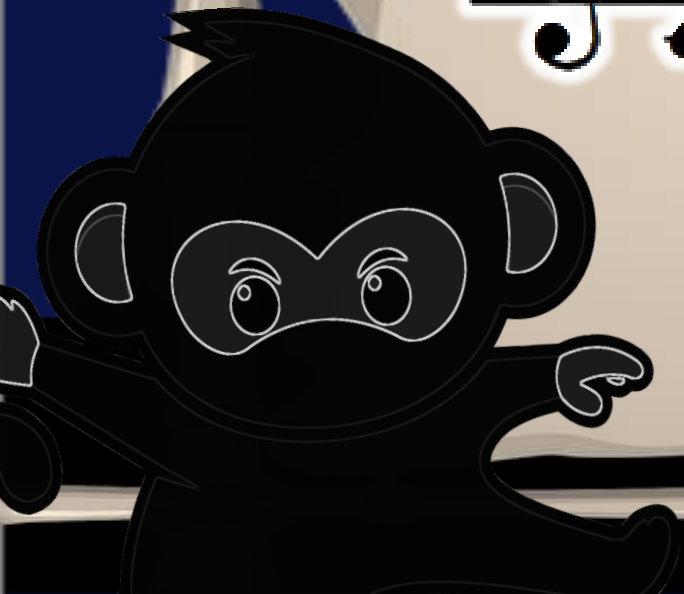

VOCABULARY

Rest

“Shh..”

VOCABULARY

Time Signature

The Number on Top - ta gets 1 beat

The Number on Bottom - 4 ta's in a measure

VOCABULARY

Time Signature

1..2..3..4.. 1..2..3..4..

VOCABULARY

The notes

VOCABULARY

Hand Fingerings

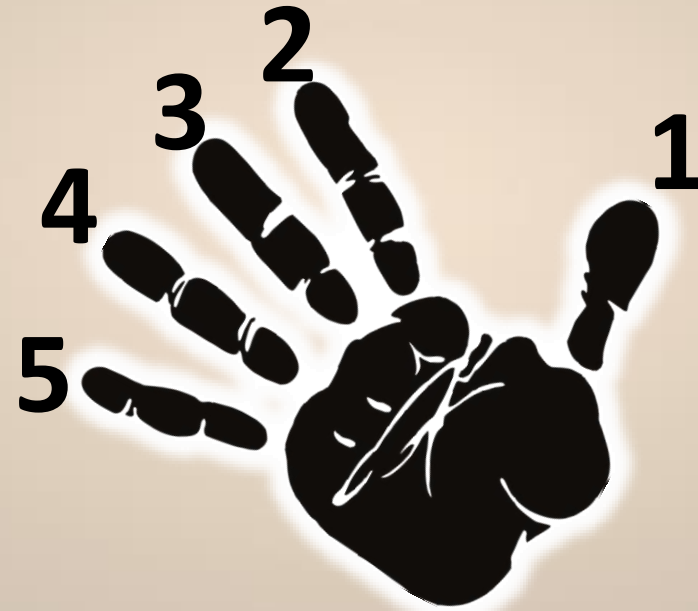

VOCABULARY

Treble Clef

The clef notes that our
Right hand reads from.

Middle C → C D E F G

Great work! You made passed
basic training! The Piano Karate
Ninjas are now waiting for you.
Good Luck!!

Welcome to Piano Karate! I am the
white

Belt master. All I will do is test your
Skills from basic training, once you pass
You will be on to your yellow belt.

Let's get started!

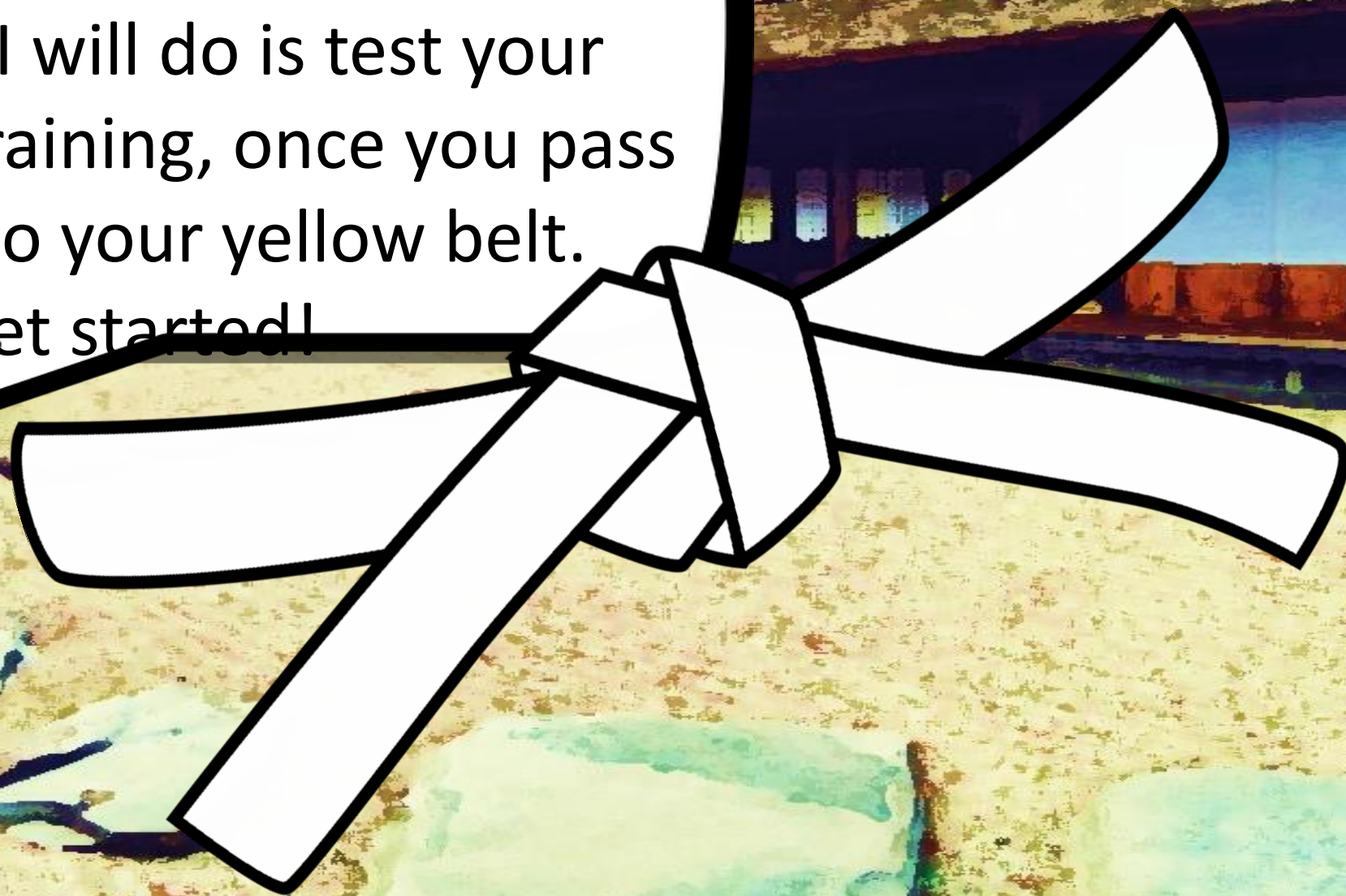

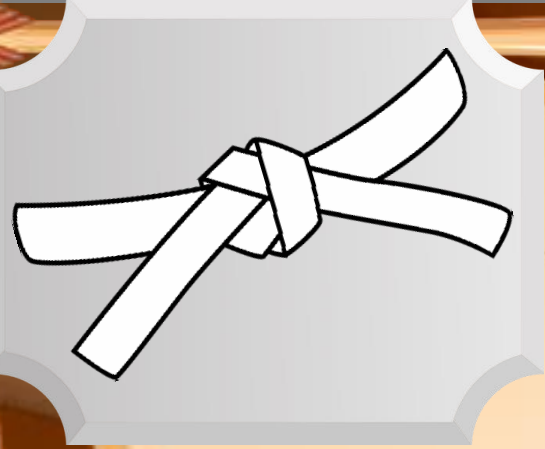

C Major Scale (Right Hand)

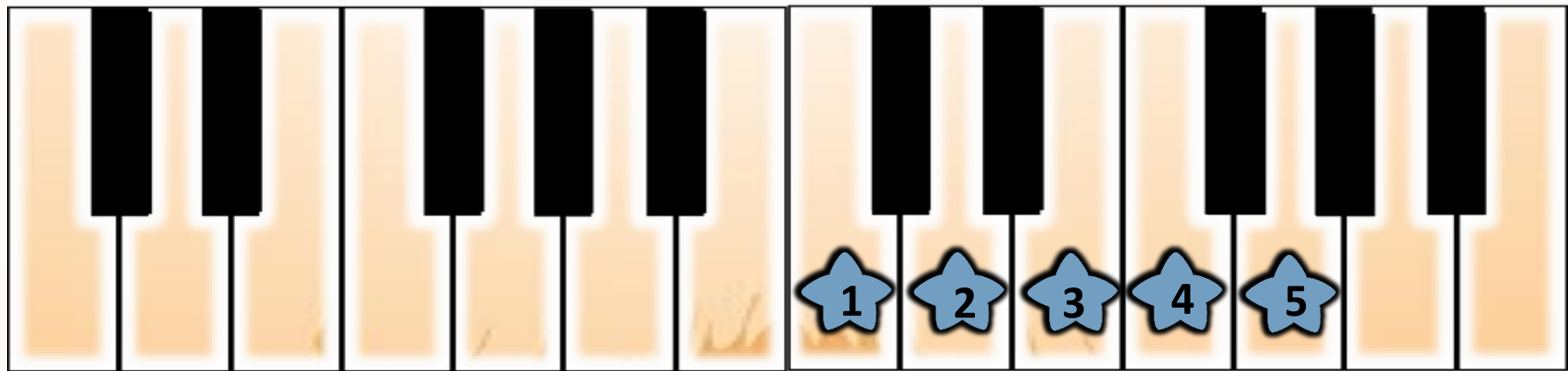

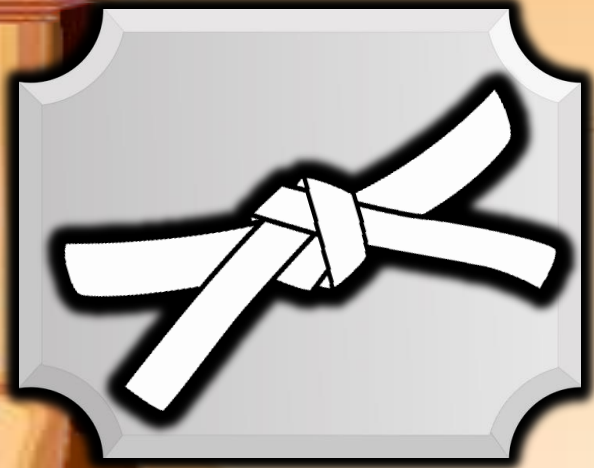

Fingering Exercise

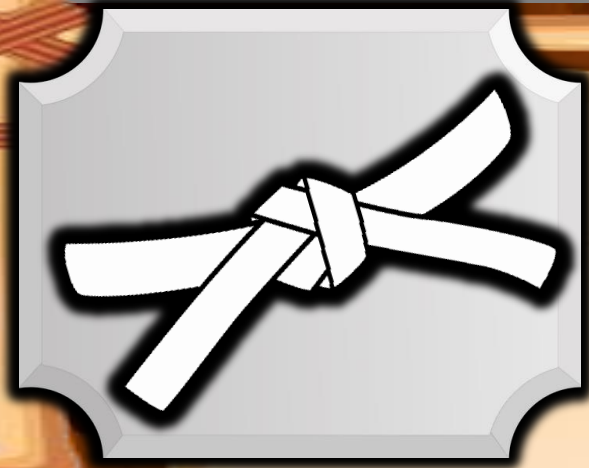

Reading Exercise

Middle C → C D E F G

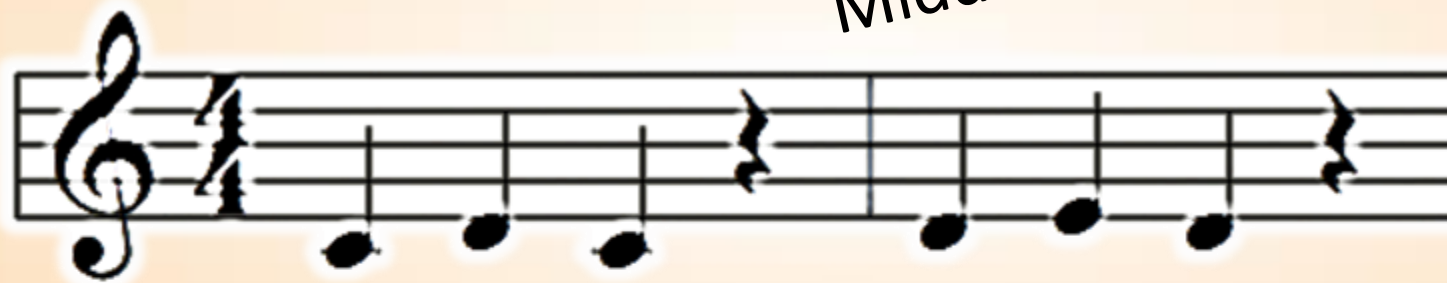

Fingering Exercise

First Say only Ta and Ti-ti, then play the notes

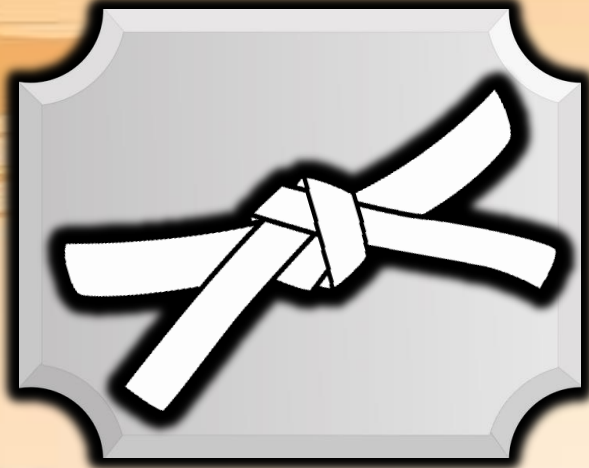

Reading Exercise

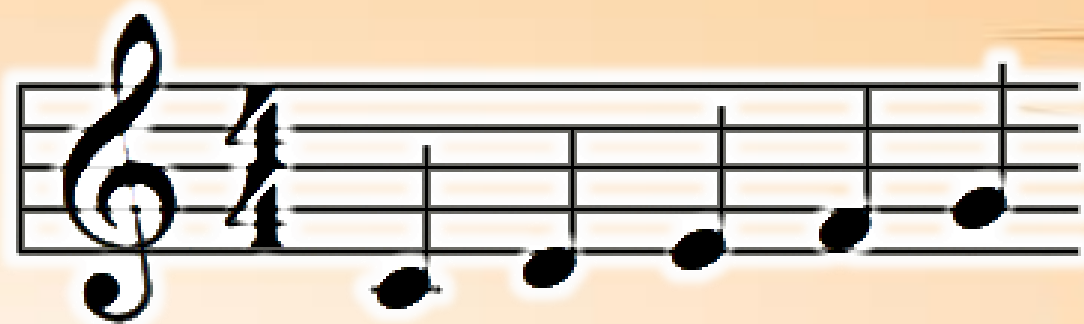

Middle C → C D E F G

First Say only Ta and Ti-ti, then play the notes

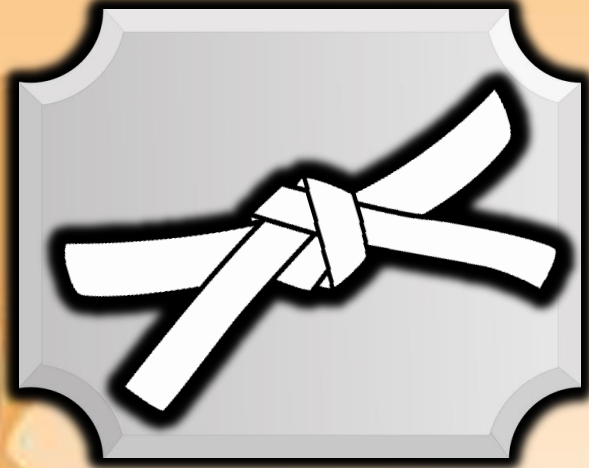

White Belt Test

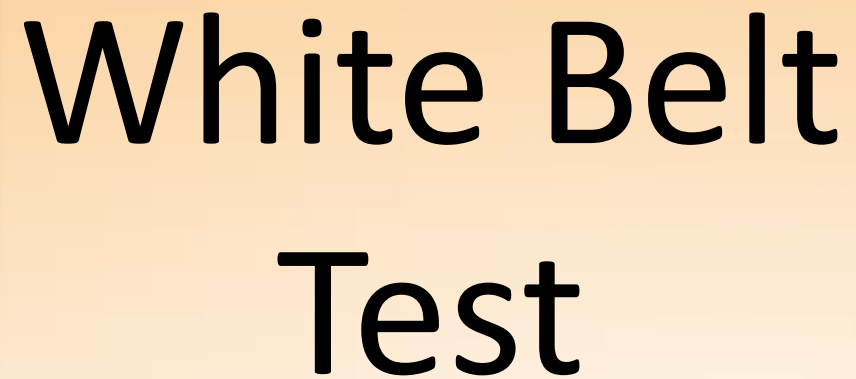

Congratulations! You have received your
White Belt! You are officially a
Piano Karate Ninja! Keep working hard
And do not quit until you receive your
Black belt! See you next time!

Welcome to Piano Karate!
To get each karate belt you must learn:

1. Scale
2. Vocabulary
2. One Exercise
3. One Piece of Music

Come! We are going inside now, I will
Begin teaching you what you need to
Know to get your Yellow belt.

GOOD LUCK!

C Major Scale (Left Hand)

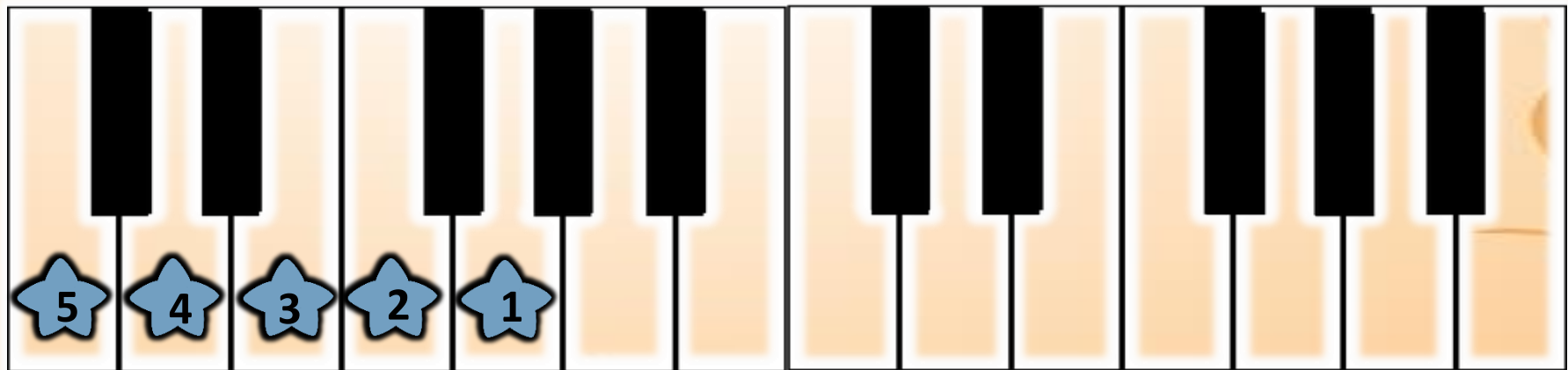

VOCABULARY

Lines & Spaces

Notes can be placed
on a line or a space

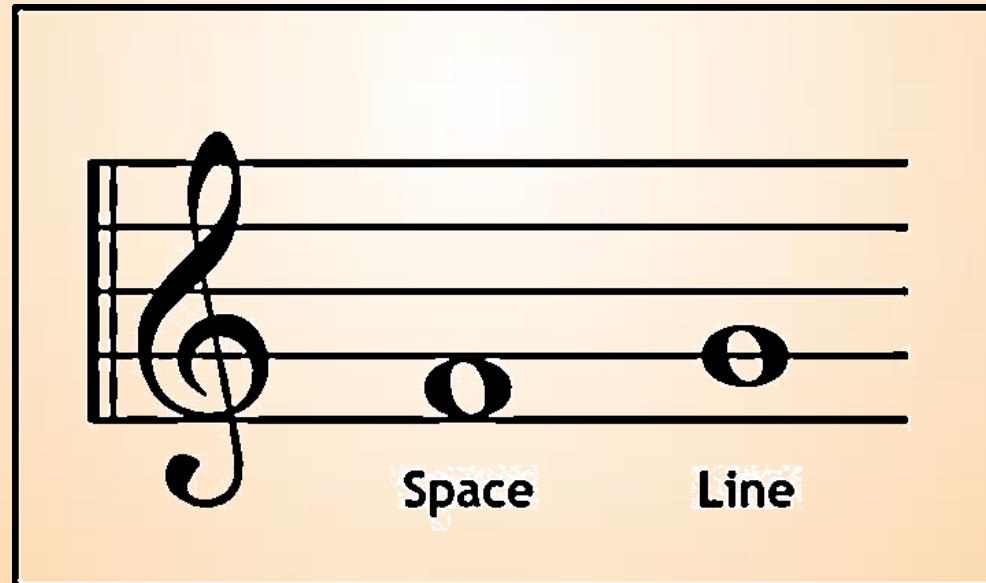

Line or Space?

Bass Clef

The staff notes that our left hand reads from.

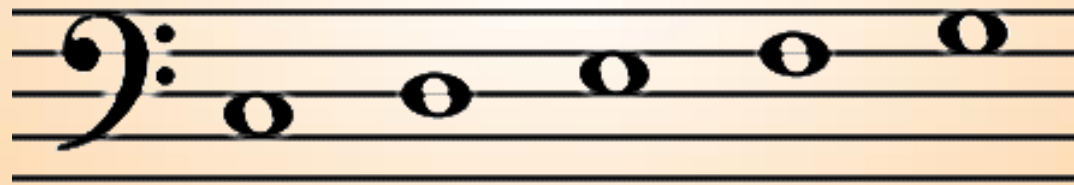

C D E F G

Fingering Exercise

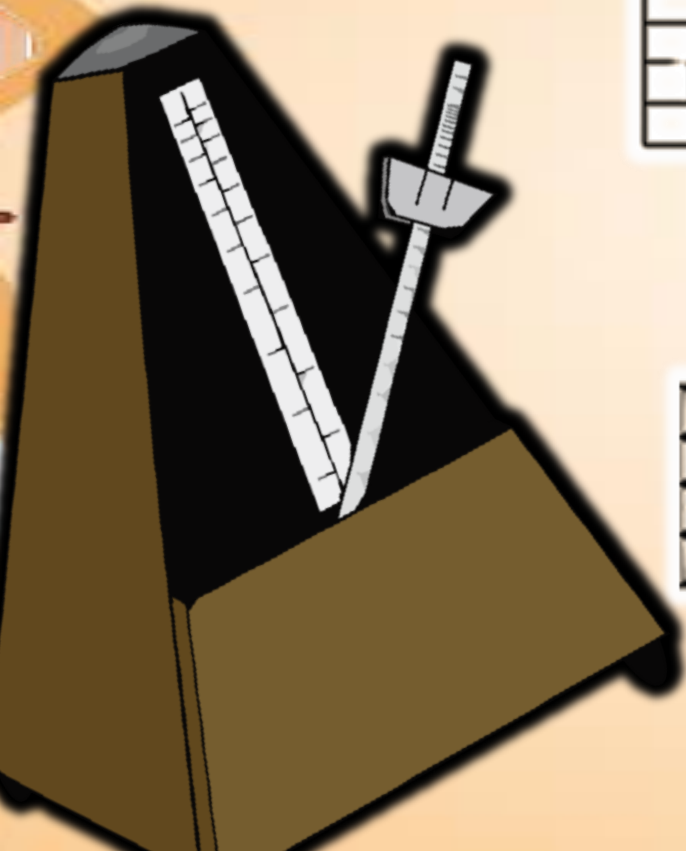
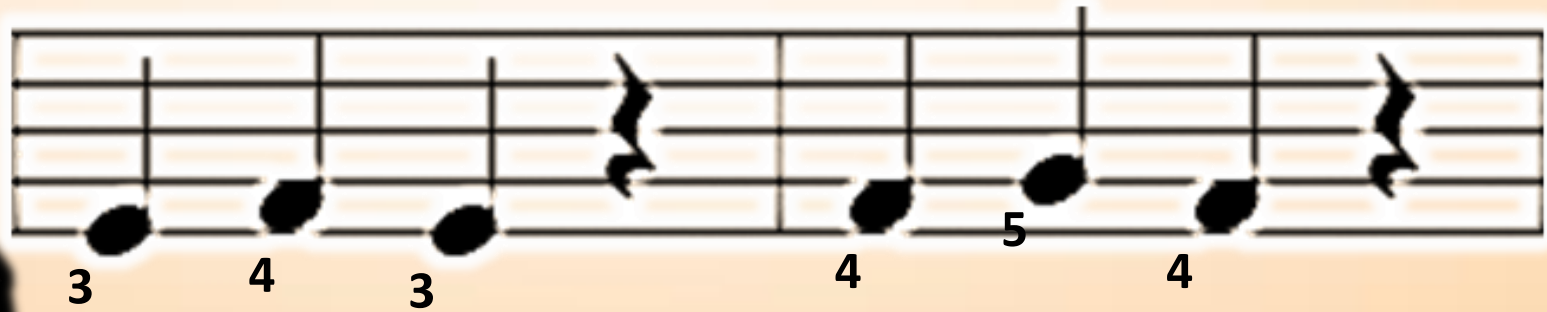

Reading Exercise

Middle C → C D E F G

VOCABULARY

Repeat Sign

Go back to the beginning

OR

Go back to

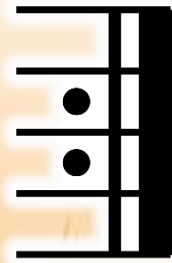

VOCABULARY

Half Note = 2 Beats

Rhythm Exercise

Half Note = 2 Beats

1..

2..

1..

2..

1..

2..

1..

2..

VOCABULARY

Whole Note = 4 Beats

Rhythm Exercise

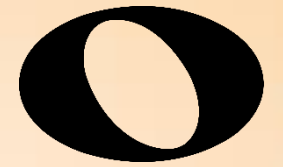

Whole Note = 4 Beats

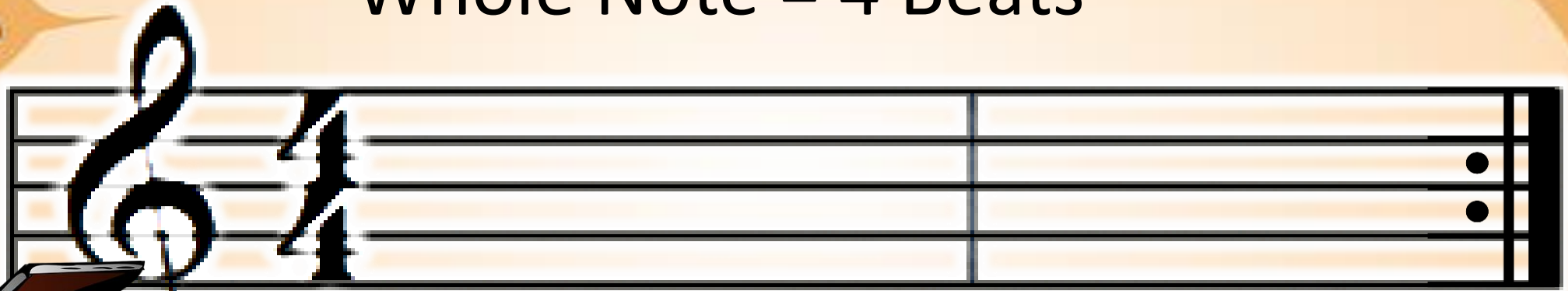

1.. 2.. 3.. 4..

1.. 2.. 3.. 4..

Fingering Exercise

- Left Hand

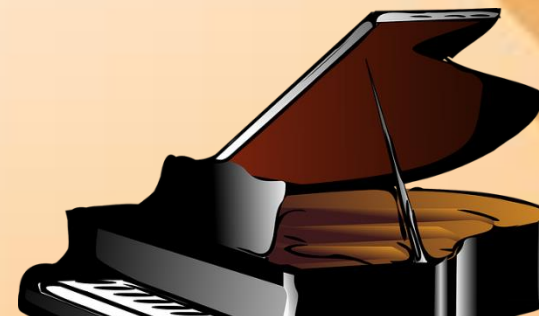

Reading Exercise

- Left Hand

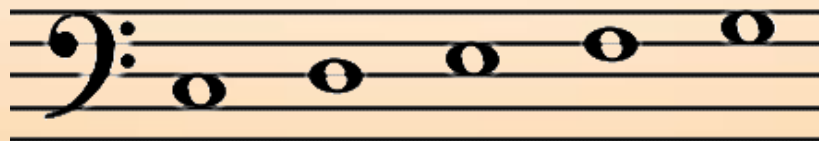

C D E F G

Fingering Exercise

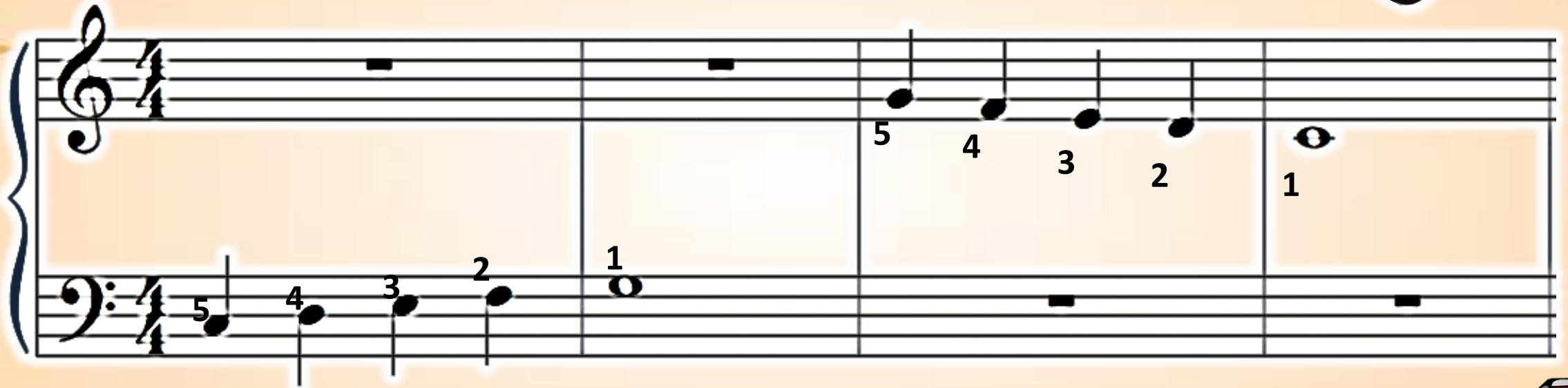

Reading Exercise

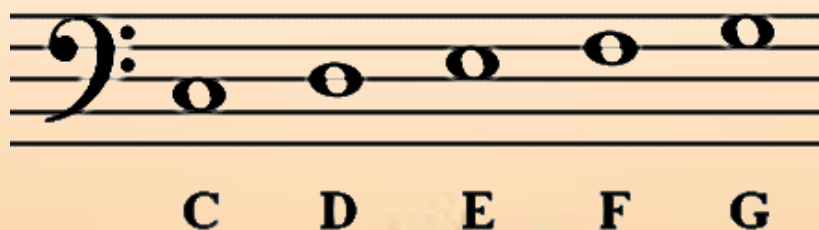
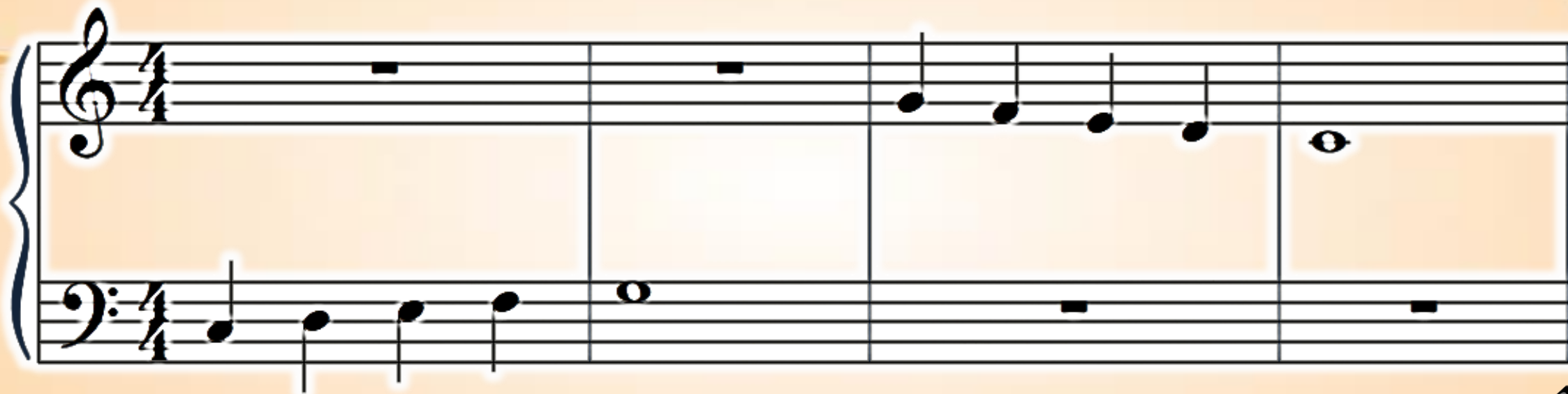

Fingering Exercise

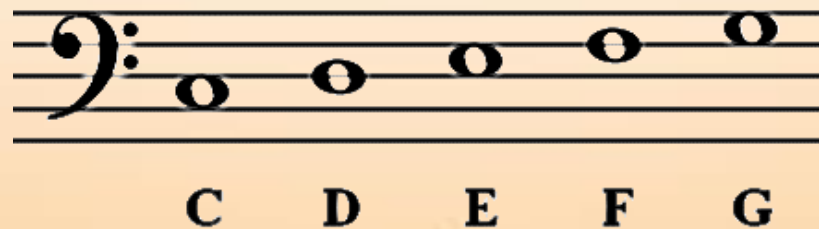
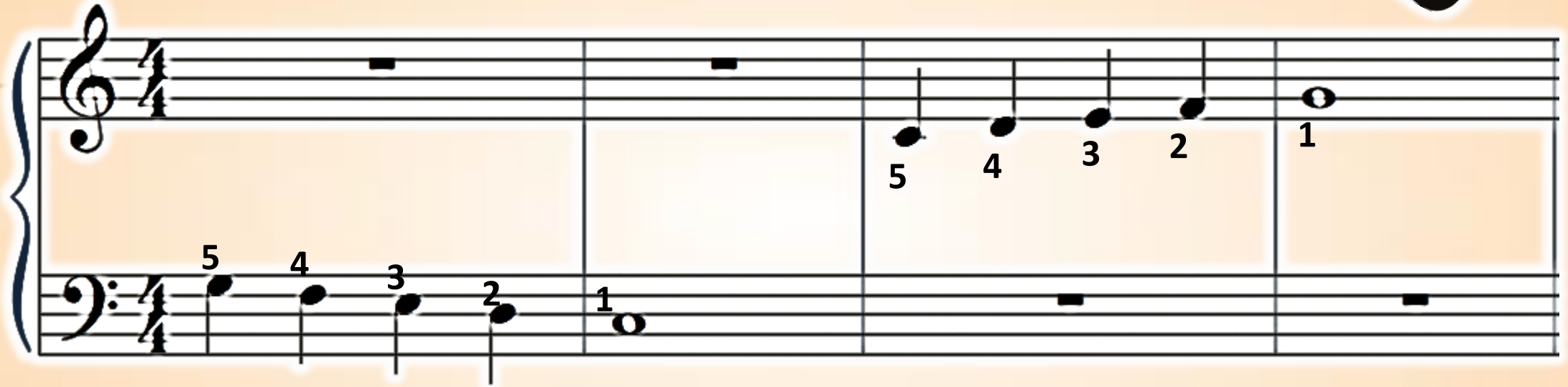

Reading Exercise

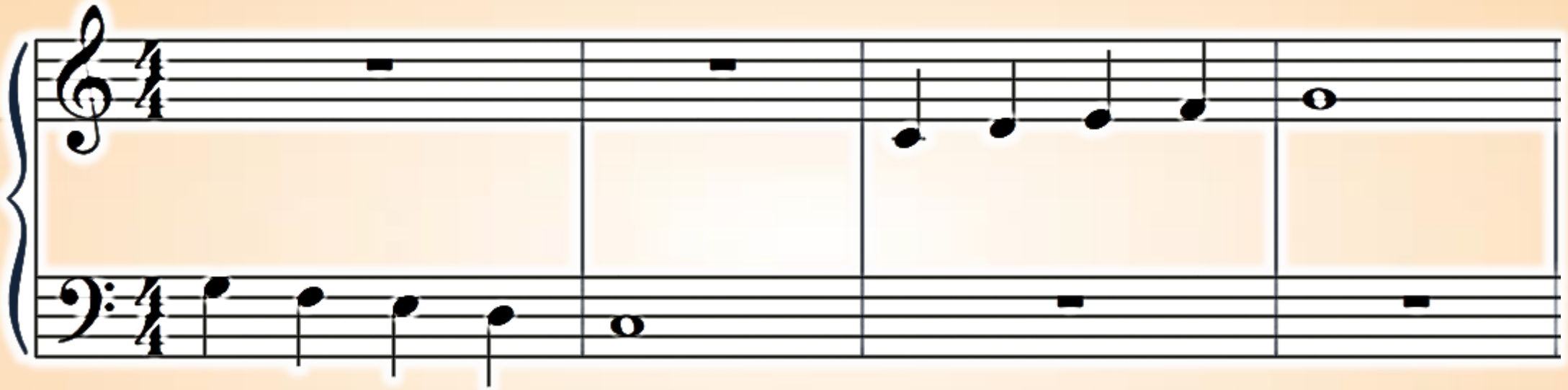

Congratulations! You have received your
Yellow Belt! You are officially a Piano
Karate Ninja! Keep working hard
And do not quit until you receive your
Black belt! See you next time!

Welcome back to Piano Karate!
To get your Orange belt you must learn:

1. One Vocal Warm up
2. Vocabulary
3. One Piece of Music

Come! We are going inside now, I will
Begin teaching you what you need to
Know to get your Orange belt.

GOOD LUCK!

C Major Scale (Both Hands)

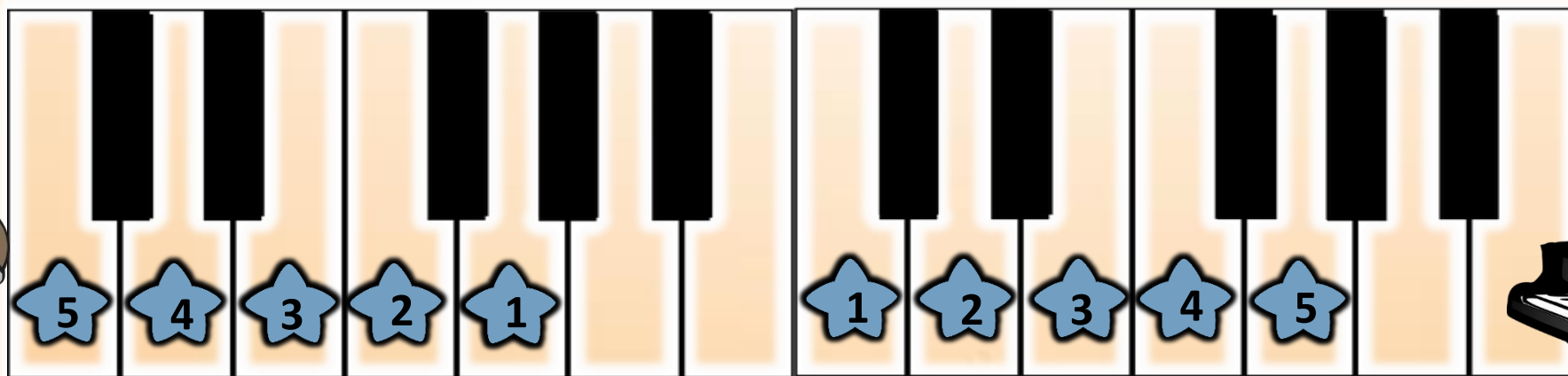

VOCABULARY

Intervals 2nds

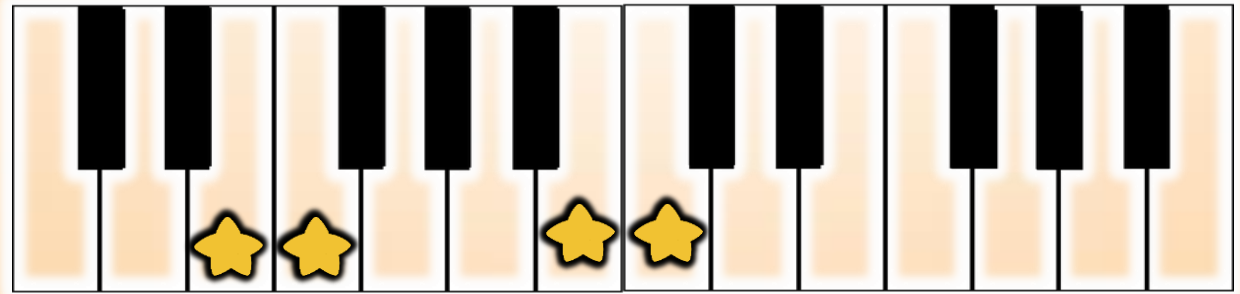
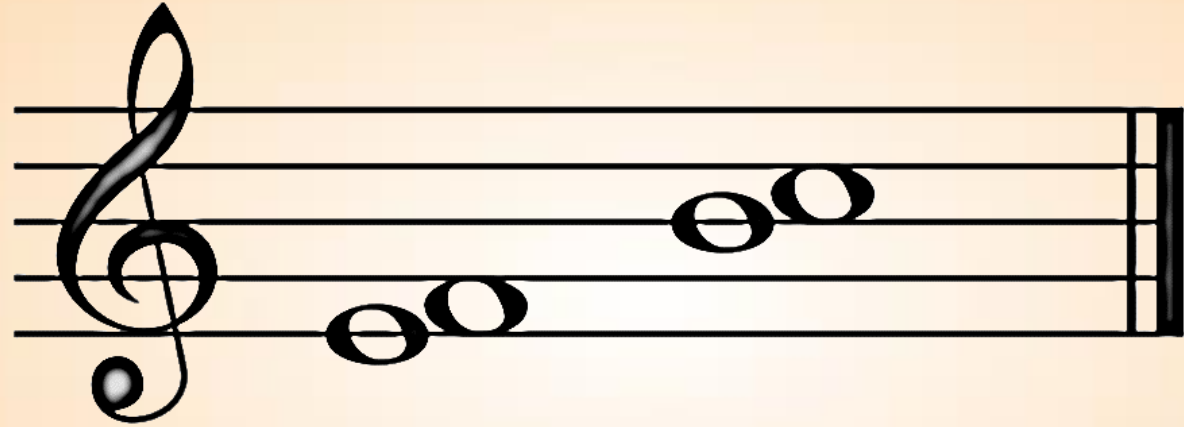

Finger Exercise -2nds

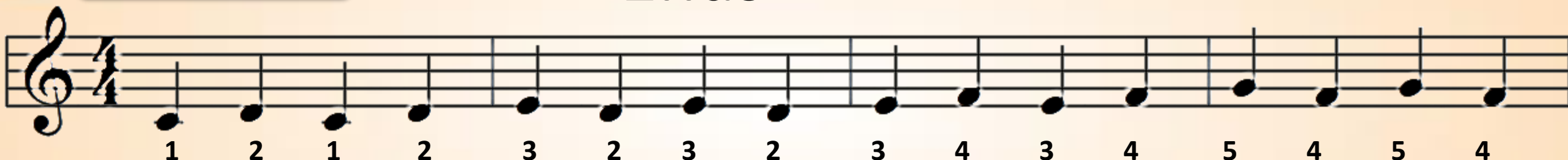

Reading Exercise -2nds

Middle C → C D E F G

C D E F G

VOCABULARY

C Chord

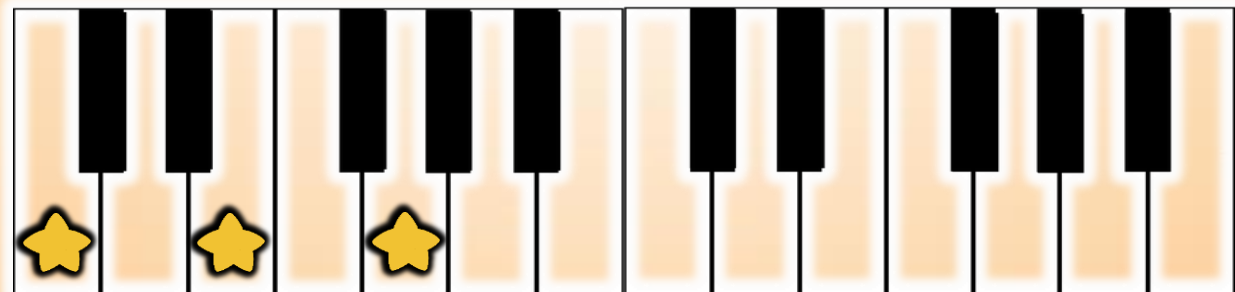

5

3

1

Fingering Test

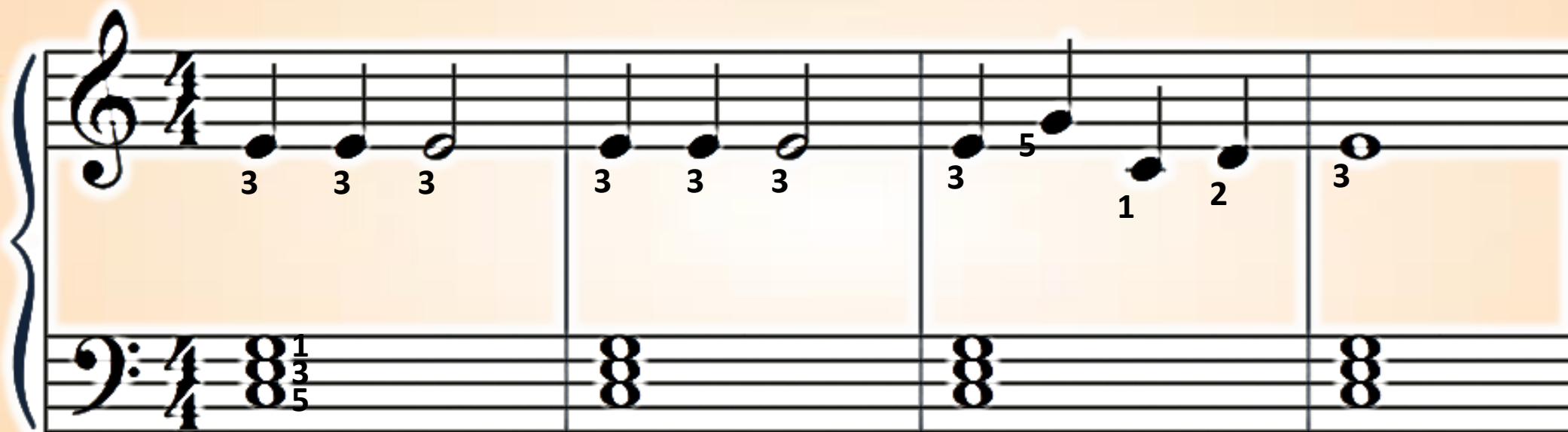

Reading Test

Reading Test

C D E F G

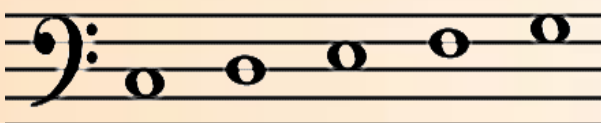

C D E F G

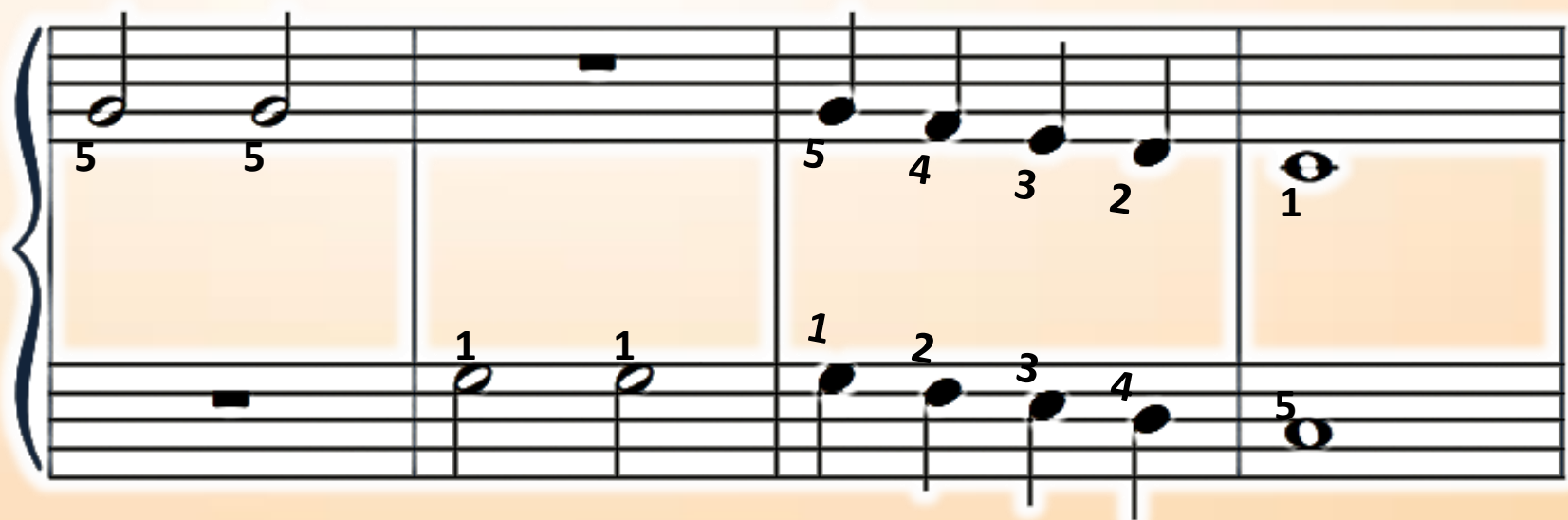
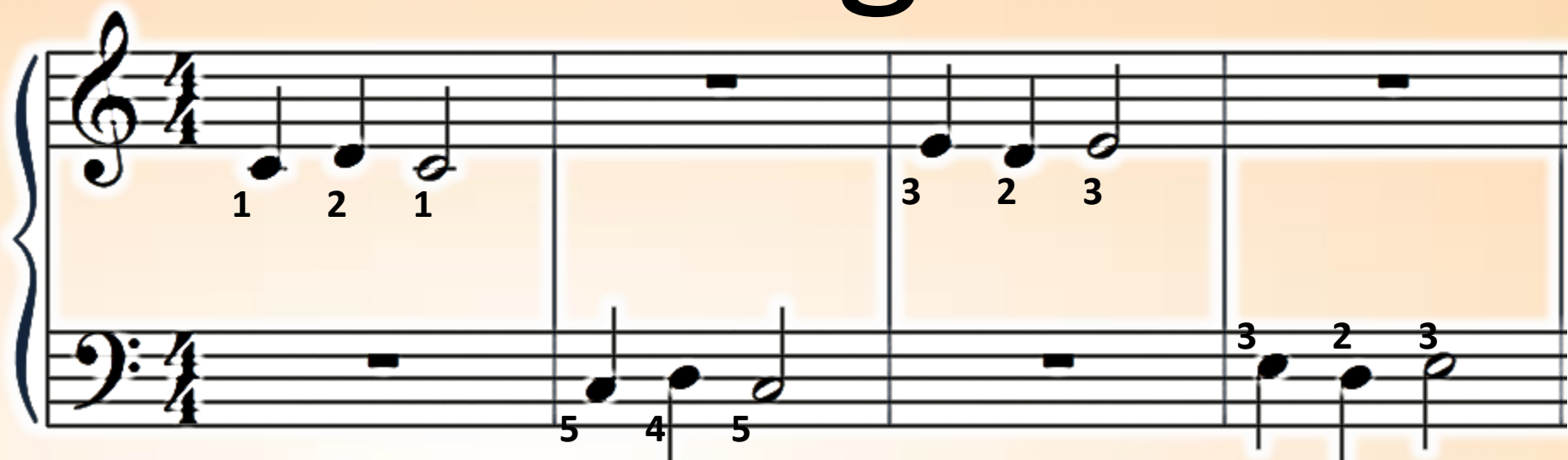

Reading Test

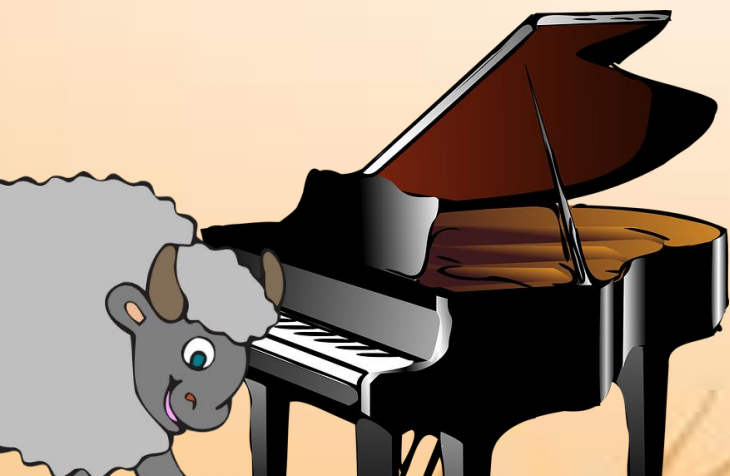
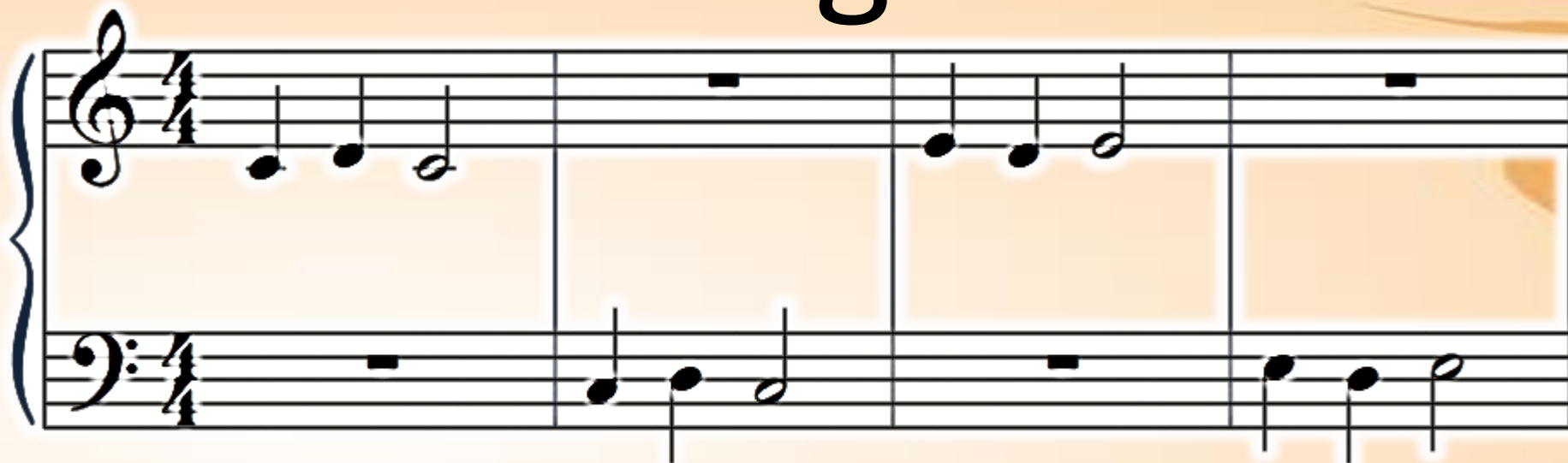

Congratulations! You have received your
Orange Belt! You are officially a Piano
Karate Ninja! Keep working hard
And do not quit until you receive your
Black belt! See you next time!

Welcome back to Piano Karate!
To get your Green belt you must learn:

1. Scale
2. Finger Exercises
3. Vocabulary
4. Playing Tests

Come! We are going inside now, I will
Begin teaching you what you need to
Know to get your Green belt.

GOOD LUCK!

C Major Scale (Right

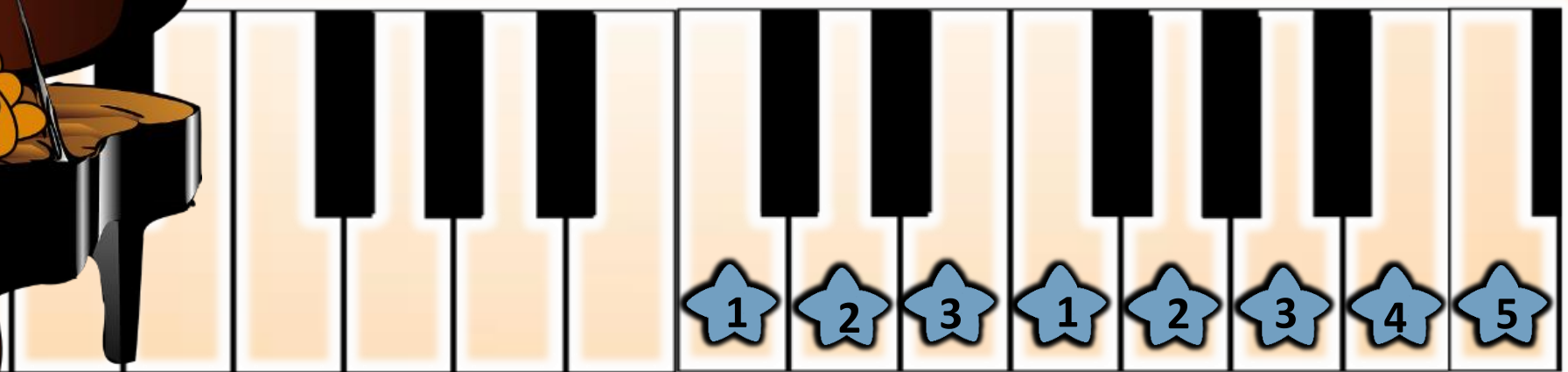

C Major Scale (Left Hand)

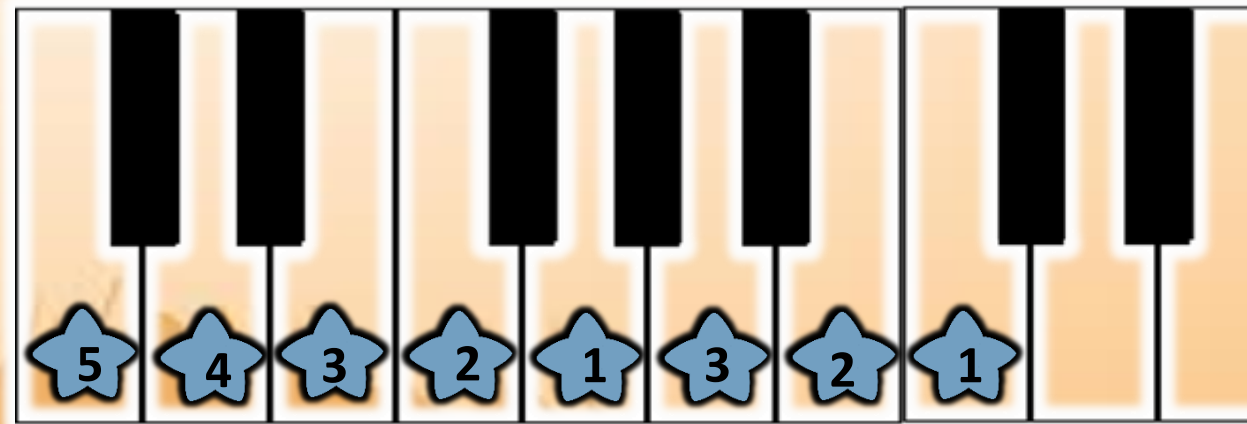
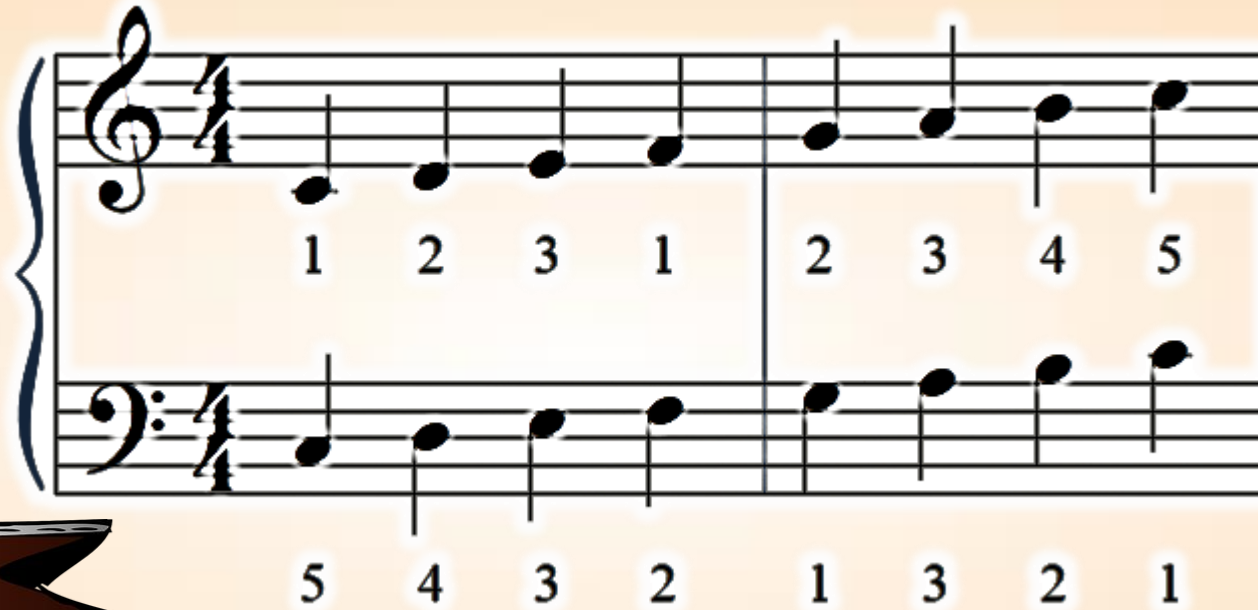

VOCABULARY

Note Value

How many beats a note

	gets		
	= 1 Beat		= 1 Beat
	= 2 Beats		= 4 Beats

Note Value

$$\boxed{\text{Whole Note}} + \boxed{\text{Quarter Note}} = \boxed{}$$

$$\boxed{\text{Quarter Note}} - \boxed{\text{Quarter Note}} = \boxed{}$$

$$\boxed{\text{Whole Note}} + \boxed{\text{Half Note}} = \boxed{}$$

$$\boxed{\text{Half Note}} - \boxed{\text{Half Note}} = \boxed{}$$

VOCABULARY

Intervals - 3rds

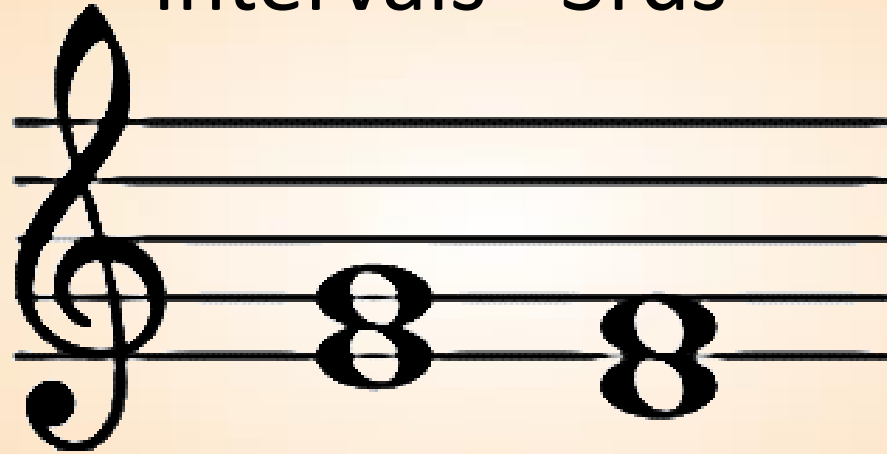

Fingering Exercise -3rds

Reading

Exercise -3rds

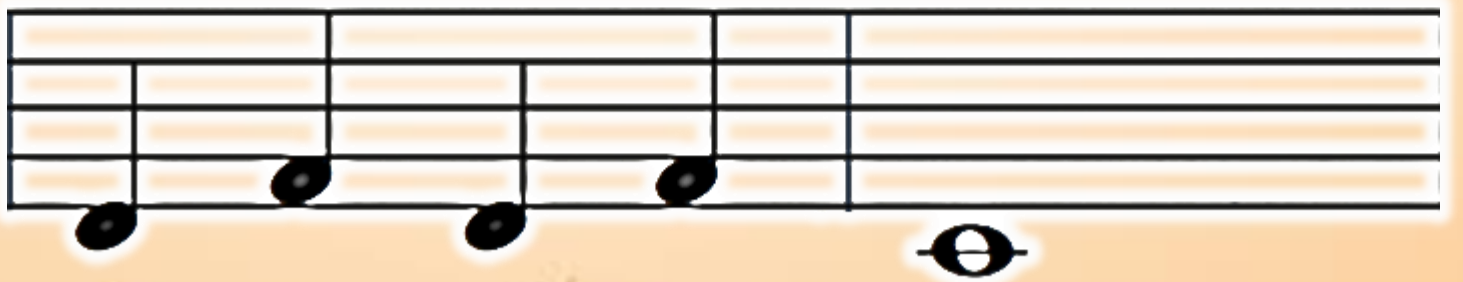

Finger Exercise -3rds

Fingering

Exercise #2 -3rds

Reading

Exercise #2 -3rds

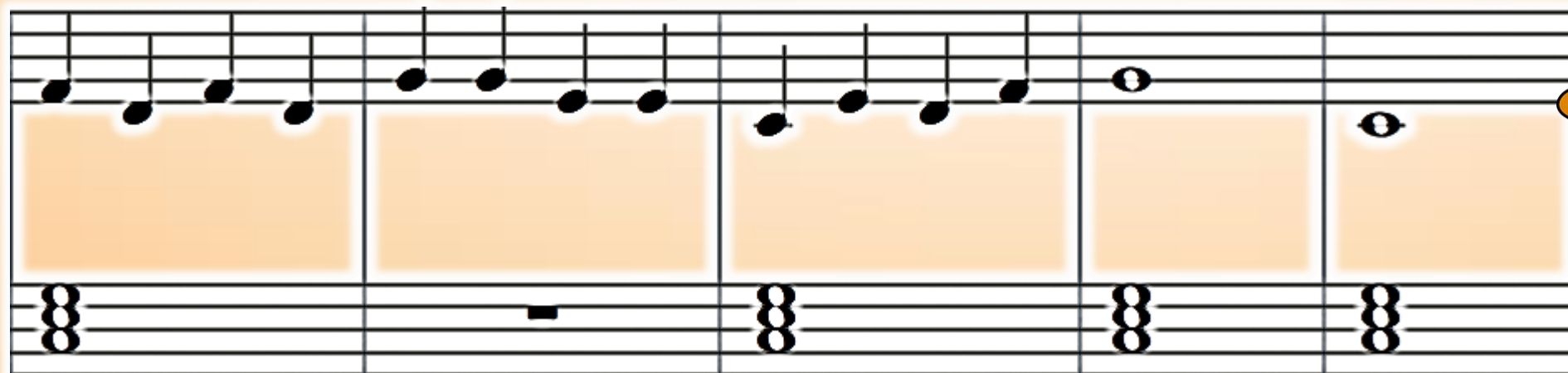

VOCABULARY

G7 Chord

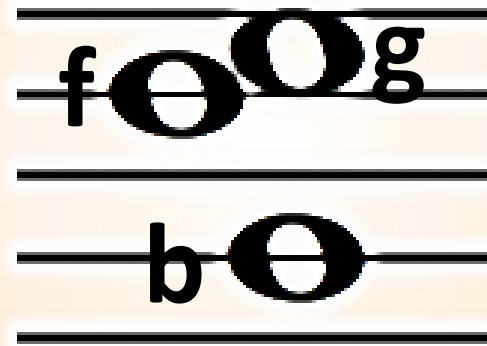

VOCABULARY

F Chord

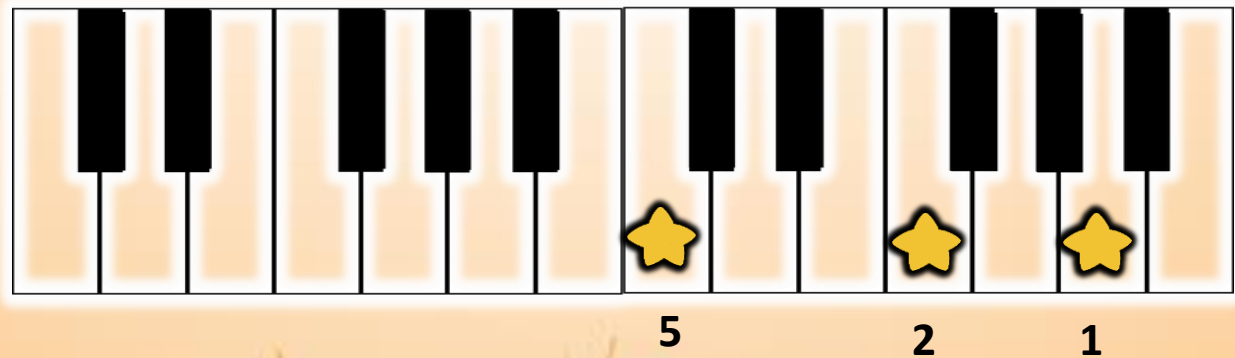
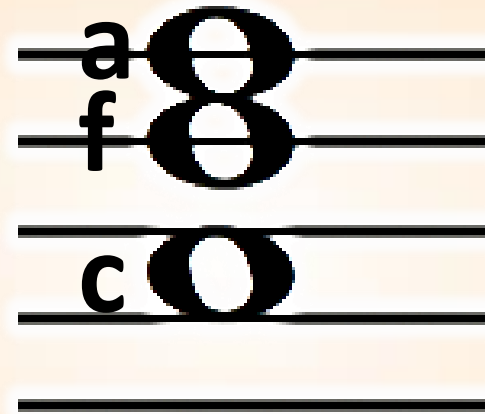

Playing Test

1	C4, D4, E4, F4	1, 2, 3, 4	8
2	G4, A4, B4, A4	5, 5, 5	8
3	G4, F4, E4, D4	5, 3, 1, 3	8
4	C4, D4, E4, F4	2, 2, 2	C4, D4, E4

1	C4, D4, E4, F4	1, 3, 5, 3	8
2	G4, A4, B4, A4	1, 1, 1	8
3	G4, F4, E4, D4	5, 4, 3, 2	C4, D4, E4
4	C4, D4, E4, F4	1, 1, 1	8

Playing Test

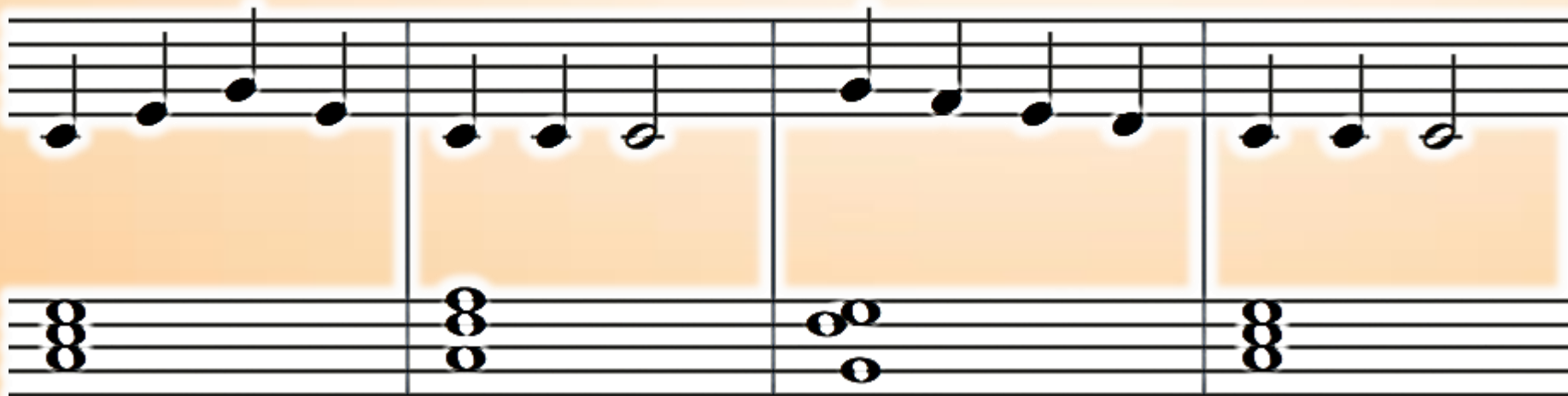

Congratulations! You have received your
Green Belt! You are officially a Piano
Karate Ninja! Keep working hard
And do not quit until you receive your
Black belt! See you next time!

Welcome back to Piano Karate!
To get your Blue belt you must learn:

1. One Scale
2. Finger Exercises
3. Vocabulary
4. One Piece of Music

Come! We are going inside now, I will
Begin teaching you what you need to
Know to get your Blue belt.

GOOD LUCK!

C Major Scale (Both

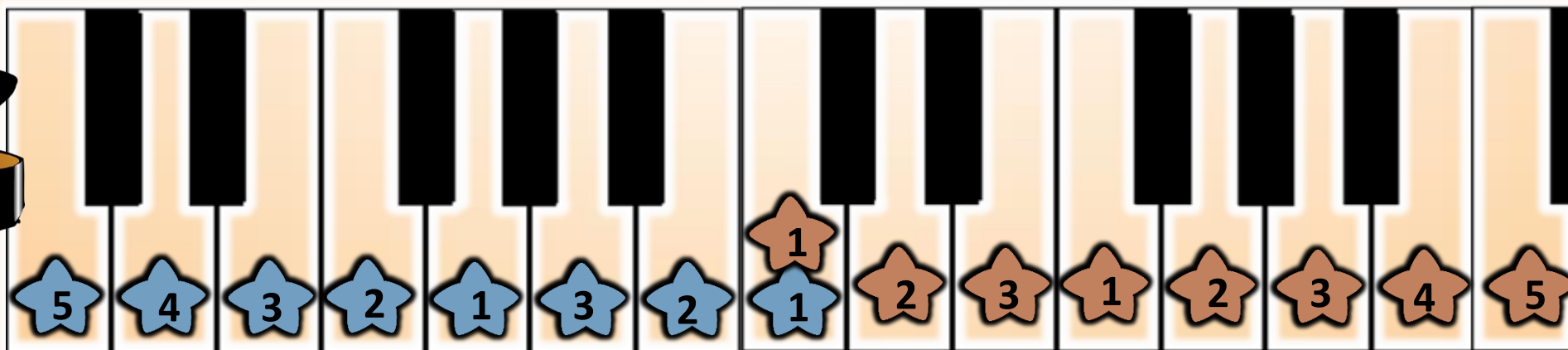
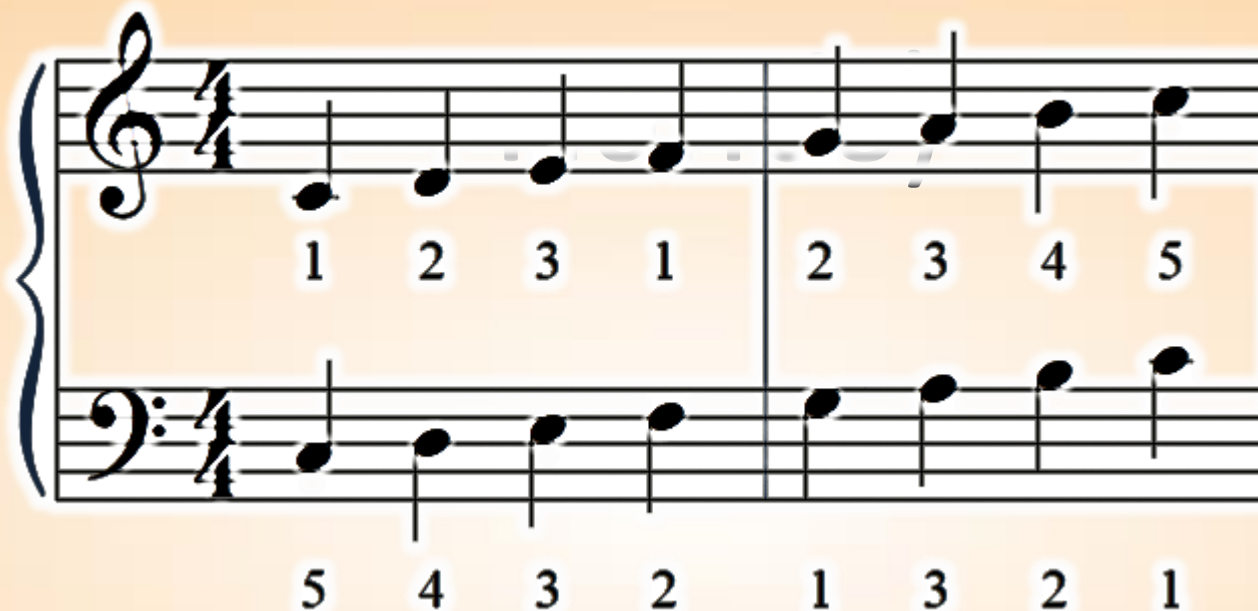

VOCABULARY

Sixteenth Note

“Tica-Toka”

16th Notes Practice

16th Notes Practice

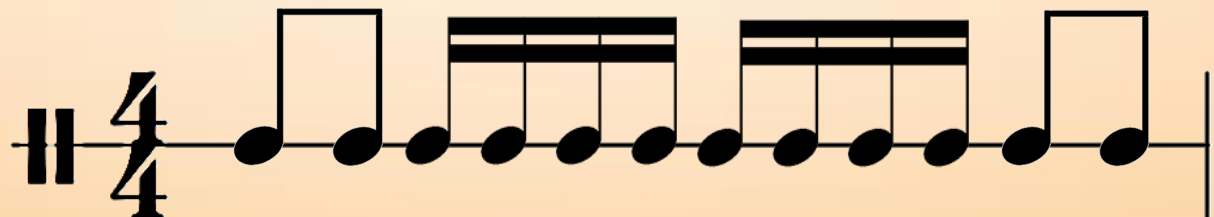
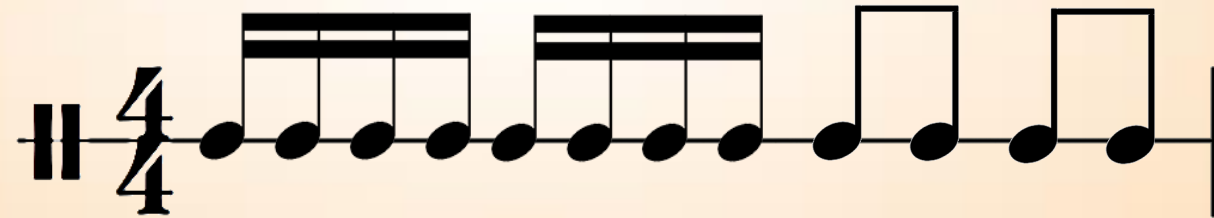
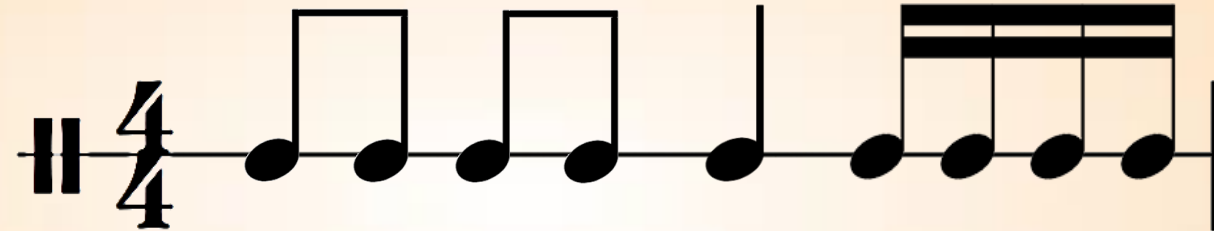
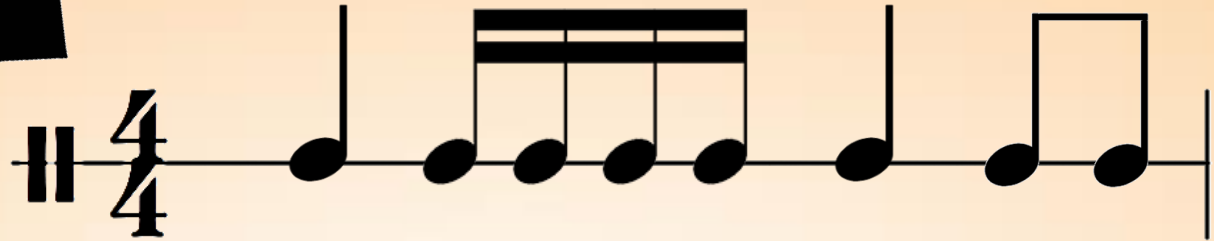

16th Notes Practice

1.

2.

VOCABULARY

p = Piano

Play Softly

VOCABULARY

<= = Crescendo

Gradually Play Louder

Dynamics Exercise

Crescendo

Dynamics Exercise

Crescendo

Dynamics Exercise

Crescendo

Blue Belt Playing Test

System 1:

System 2:

A blue line is drawn across the bottom of the second system, spanning from the start of measure 8 to the end of measure 10.

Congratulations! You have received your
Blue Belt! You are officially a Piano
Karate Ninja! Keep working hard
And do not quit until you receive your
Black belt! See you next time!

Welcome back to Piano Karate!
To get your Purple belt you must learn:

1. One Vocal Warm Up
2. Vocabulary
3. One Piece of Music

Come! We are going inside now, I will
Begin teaching you what you need to
Know to get your Purple belt.

GOOD LUCK!

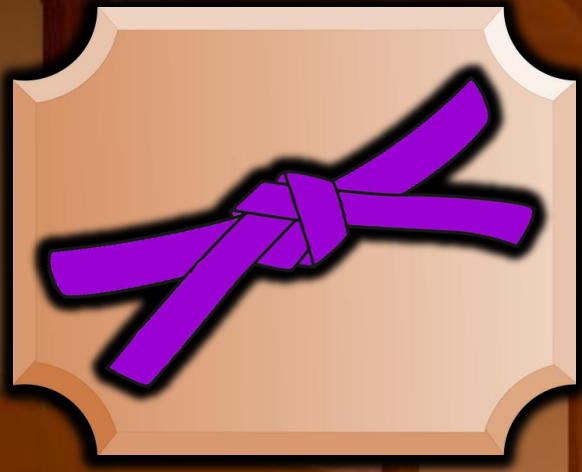

VOCABULARY

Sharp Sign

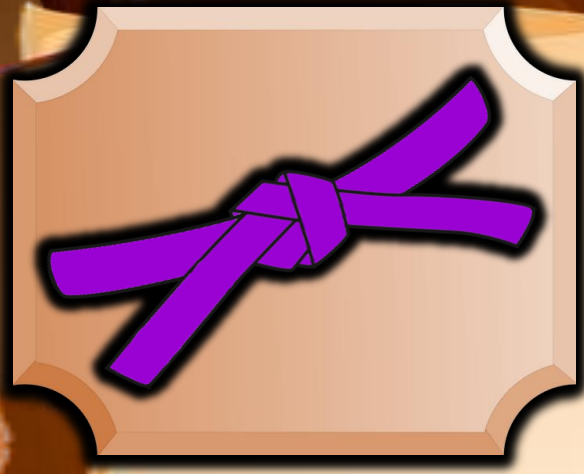

G Major Scale (Two Hands)

1 2 3 1 2 3 4 5

5 4 3 2 1 3 2 1

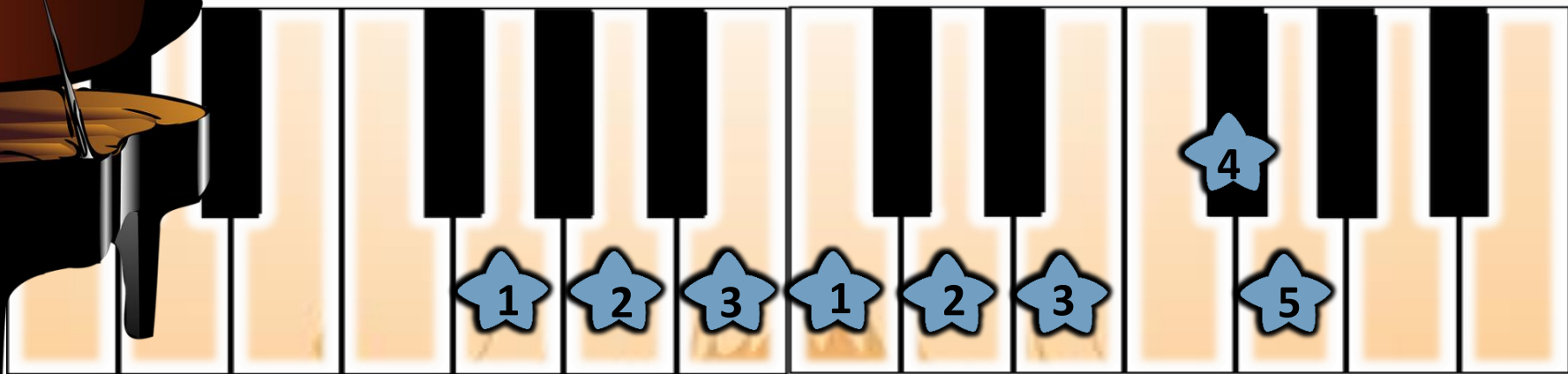

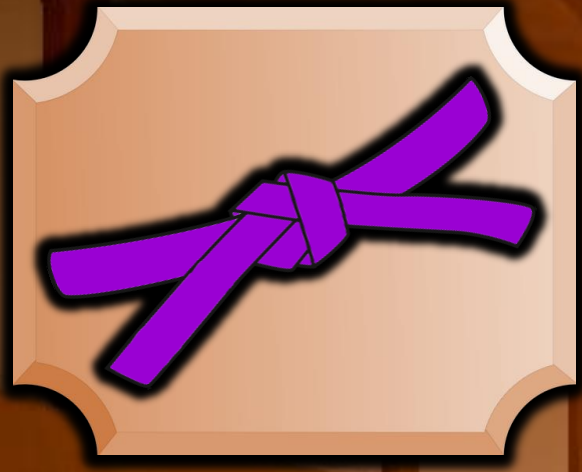

VOCABULARY

> Decrescendo

Gradually Play Softer

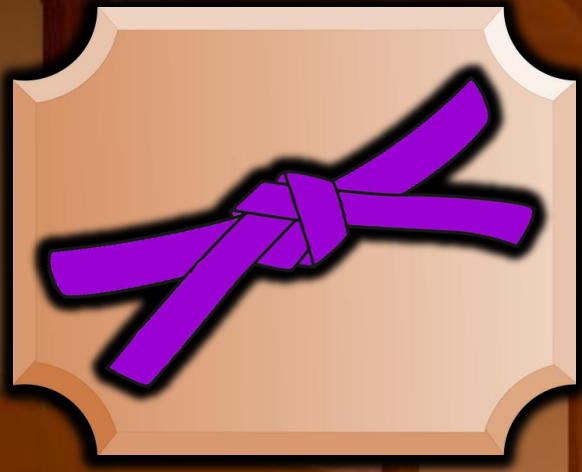

VOCABULARY

☐ ***f*** = Forte

☐ Play Loud

Decrescendo Exercise

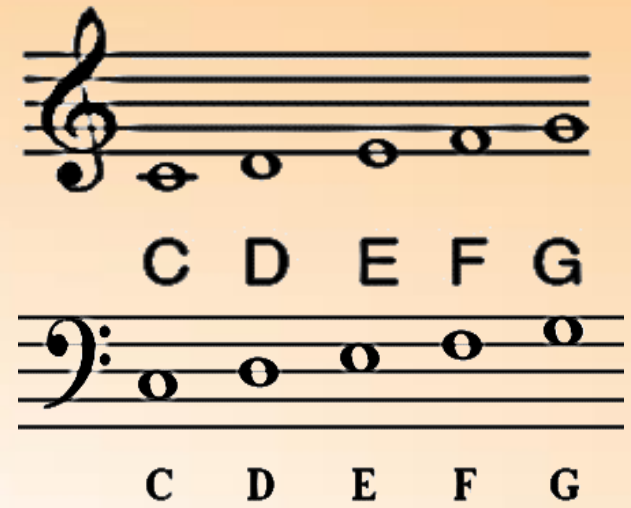

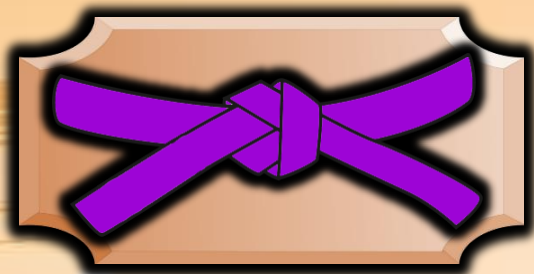

Purple Belt Playing Test

Scale notation for the Purple Belt Playing Test, showing the treble and bass staves with notes C, D, E, F, and G. The treble staff notes are C, D, E, F, G. The bass staff notes are C, D, E, F, G.

Congratulations! You have received your
Purple Belt! You are officially a Piano
Karate Ninja! Keep working hard
And do not quit until you receive your
Black belt! See you next time!

Welcome back to Piano Karate!
To get your Red belt you must learn:

1. One Scale
2. Vocabulary
3. One Piece of Music

Come! We are going inside now, I will
Begin teaching you what you need to
Know to get your Red belt.

GOOD LUCK!

D Major Scale (Two Hands)

Hand	Direction	Note	Finger
Right Hand	Ascending	D4	1
		E4	2
		F#4	3
		G4	1
	Descending	A4	2
		B4	3
		C#5	4
		D5	5
Left Hand	Ascending	D3	5
		C#4	4
		B3	3
		A3	2
	Descending	G3	1
		F#3	3
		E3	2
		D3	1

Piano keyboard diagram showing the D Major Scale. The keys are labeled with blue stars and numbers indicating the fingerings for the right and left hands.

Hand	Direction	Finger	Key
Right Hand	Ascending	1	D4
		2	E4
		3	F#4
		1	G4
		2	A4
Left Hand	Ascending	5	D3
		4	C#4
		3	B3
		2	A3
		1	G3

Finger Warmup

1 2 3 4 5 4 3 2 1 2 3 4 5 4 3 2 1 2 3 4 5 4 3 2

5 4 3 2 1 2 3 4 5 4 3 2 1 2 3 4 5 4 3 2 1 2 3 4

VOCABULARY

Accent

Emphasize the note louder
than the other notes.

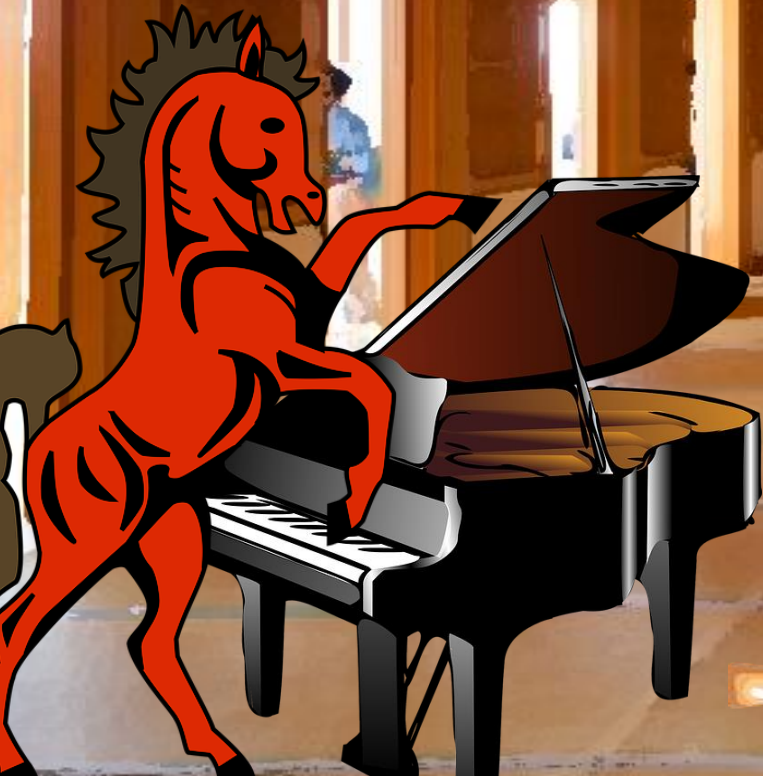

Accent Practice

VOCABULARY

Fermata

Stop! Watch the conductor,
Continue when the conductor
signals/cues you.

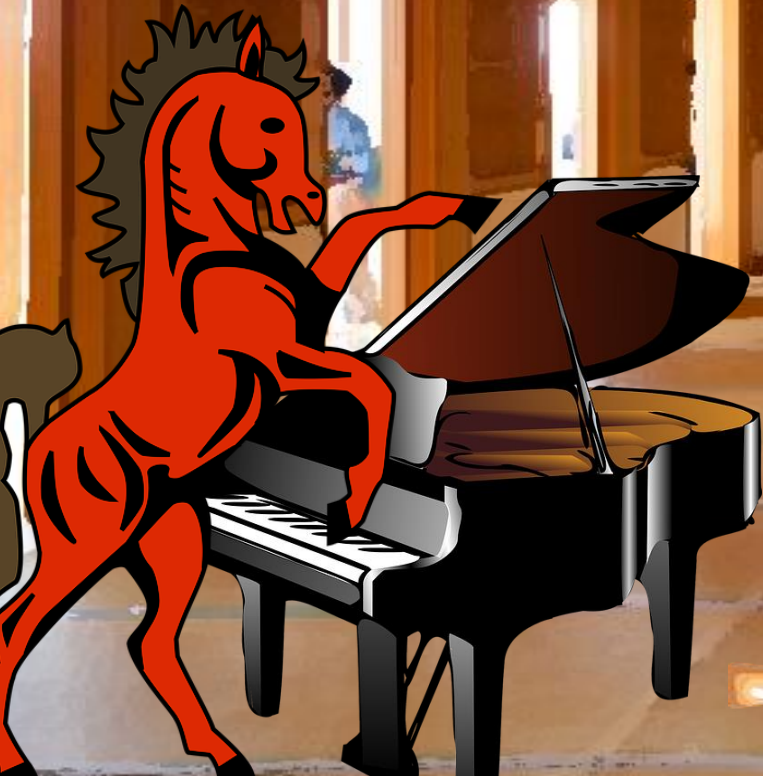

Fermata Practice

1	G4, A4, B4, C5	Chord: G2, B1, D2	3
2	D5 (fermata)	Chord: C3, E2, G2	5
3	Rest	Chord: F2, A2, C3	5

Reading Test

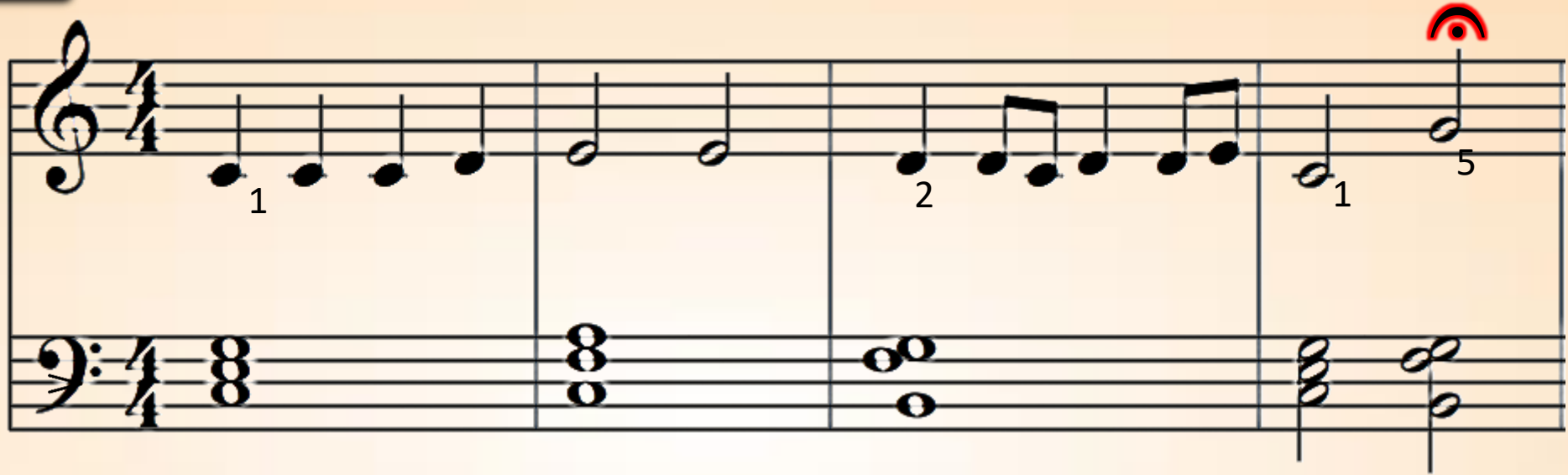

Congratulations! You have received your
Red Belt! You are officially a Piano
Ninja! Keep working hard
And do not quit until you receive your
Black belt! See you next time!

Welcome back to Piano Karate!
To get your Brown belt you must learn:

1. One Vocal Warm up
2. Vocabulary
3. One Piece of Music

Come! We are going inside now, I will
Begin teaching you what you need to
Know to get your Brown belt.

GOOD LUCK!

A Major Scale (Two Hands)

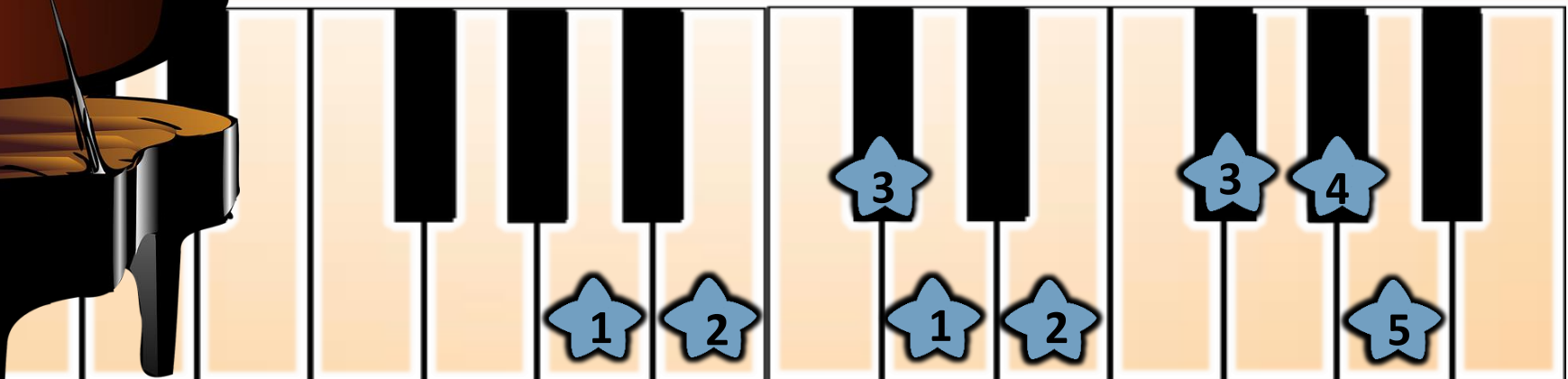

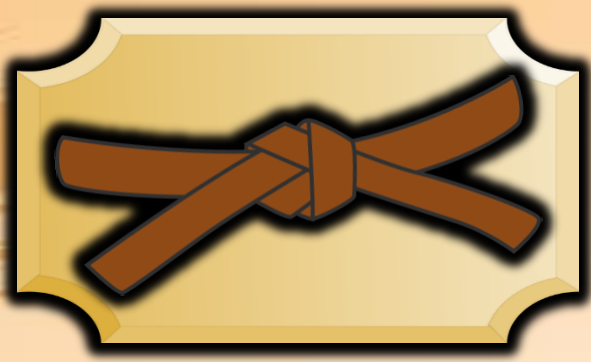

Finger

1 3 2 4 3 5 4 3 1 3 2 4 3 5 4 3 1 3 2 4 3 5 4 3

5 3 4 2 3 1 2 3 5 3 4 2 3 1 2 3 5 3 4 2 3 1 2 3 5 3 4 2 3 1 2 3

VOCABULARY

Intervals - 4ths

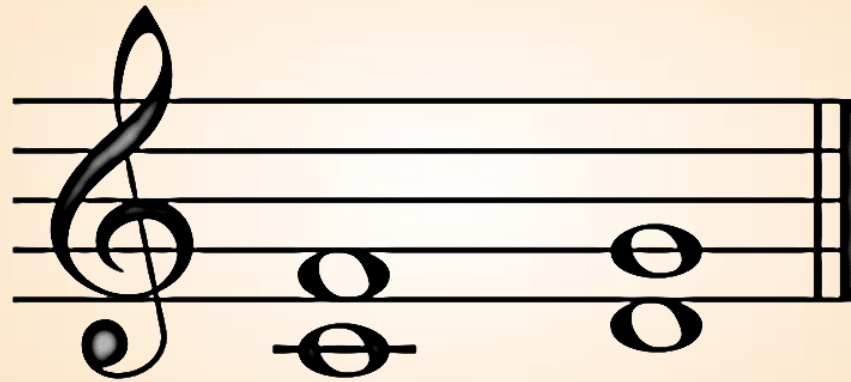

VOCABULARY

Dotted Quarter Note

$$\text{Quarter Note} + \text{Quarter Note} = \text{Dotted Quarter Note}$$

When a dot is placed beside a note,
The notes value is increased by $\frac{1}{2}$ of
What its original values is worth.

VOCABULARY

Dotted half Note

When a dot is placed beside a note,
The notes value is increased by $\frac{1}{2}$ of
What its original values is worth.

Dotted Note Practice

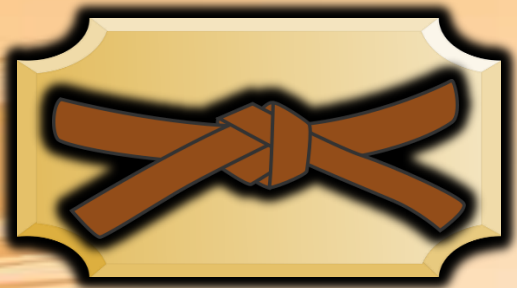

Reading Exercise

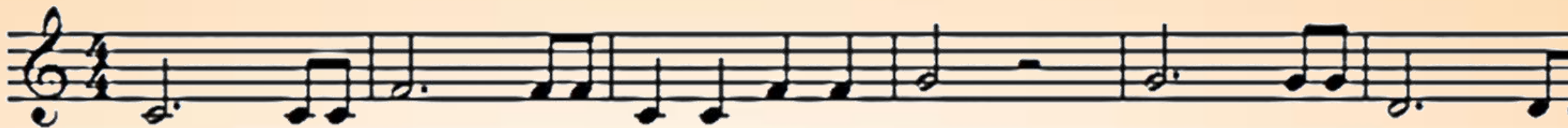

Brown Belt Test

Congratulations! You have received your
Brown Belt! You are officially a Brown
Belt Piano Karate Ninja! Keep working
hard

And do not quit until you receive your
Black belt! See you next time!

Welcome back to Piano Karate!
To get your Black belt you must learn:

1. One Vocal Warm Up
2. Vocabulary
3. One Piece of Music

Come! We are going inside now, I will
Begin teaching you what you need to
Know to get your Black belt.

GOOD LUCK!

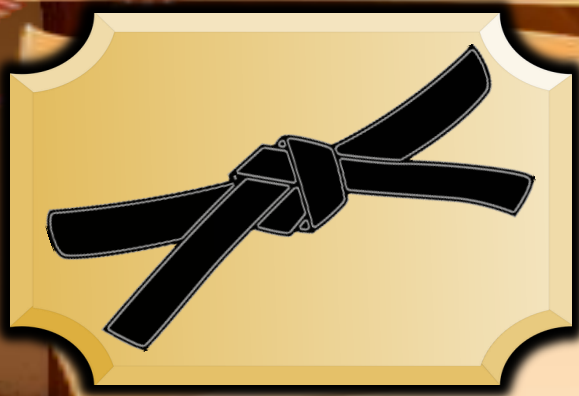

E Major Scale (Two Hands)

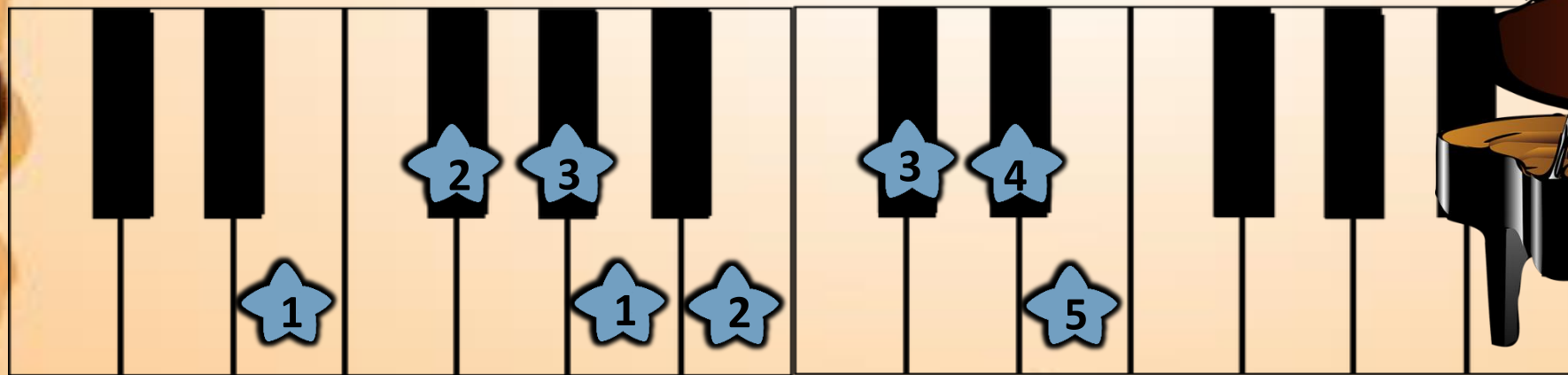

Finger Exercise

1 5 4 3 2 4 3 2 1 5 4 3 2 4 3 2 1 5 4 3 2 4 3 2

5 1 2 3 4 2 3 4 5 1 2 3 4 2 3 4 5 1 2 3 4 2 3 4

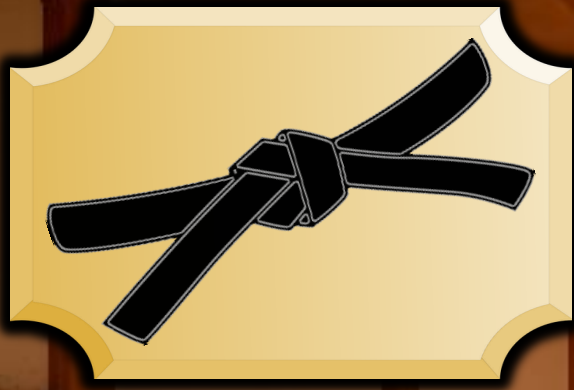

VOCABULARY

Intervals - 5ths

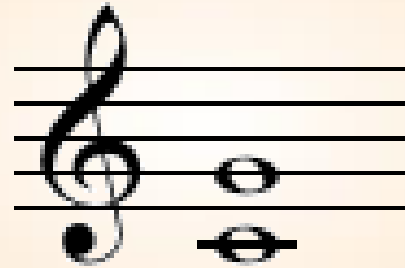

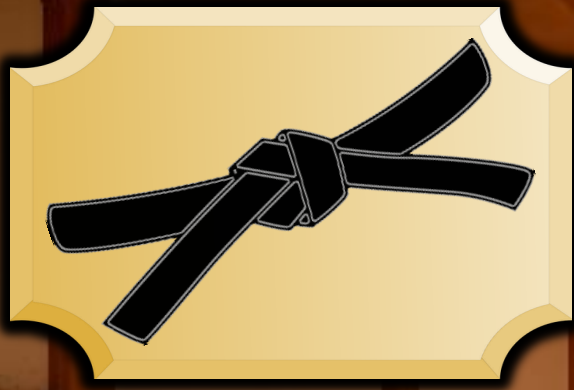

VOCABULARY

$\frac{3}{4}$ Time Signature

In each measure there are only 3 beats. Quarter notes get one beat.

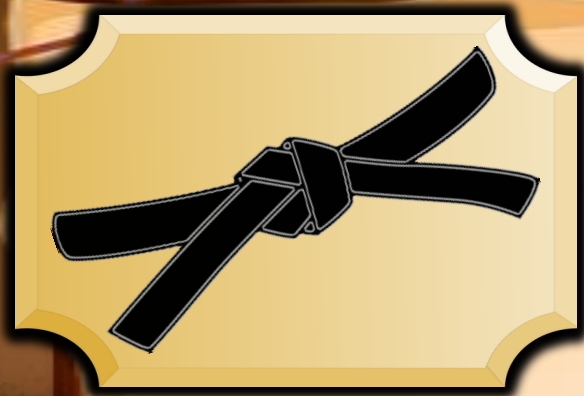

$\frac{3}{4}$ Time Signature Practice

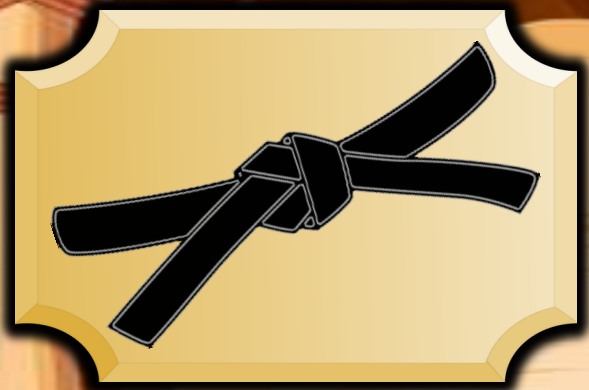

$\frac{3}{4}$ Time signature Exercise

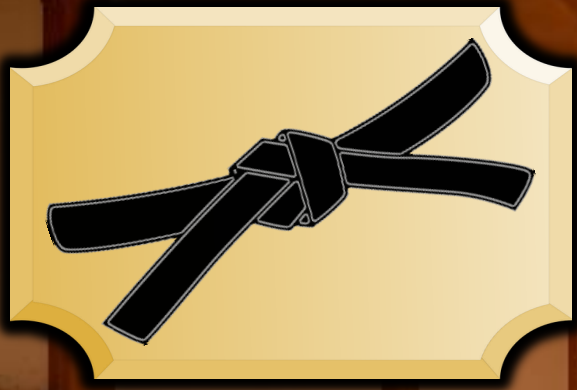

VOCABULARY

Staccato

When we see this symbol, we sing the note short, and quick!

Playing Test

Congratulations! You have received your
Black Belt! You are officially a Black Belt
Piano Karate Master!!!! You have
worked

So hard to get here, you should be very
Proud! You deserve quite the reward!

